LIBER ACTORUM

68

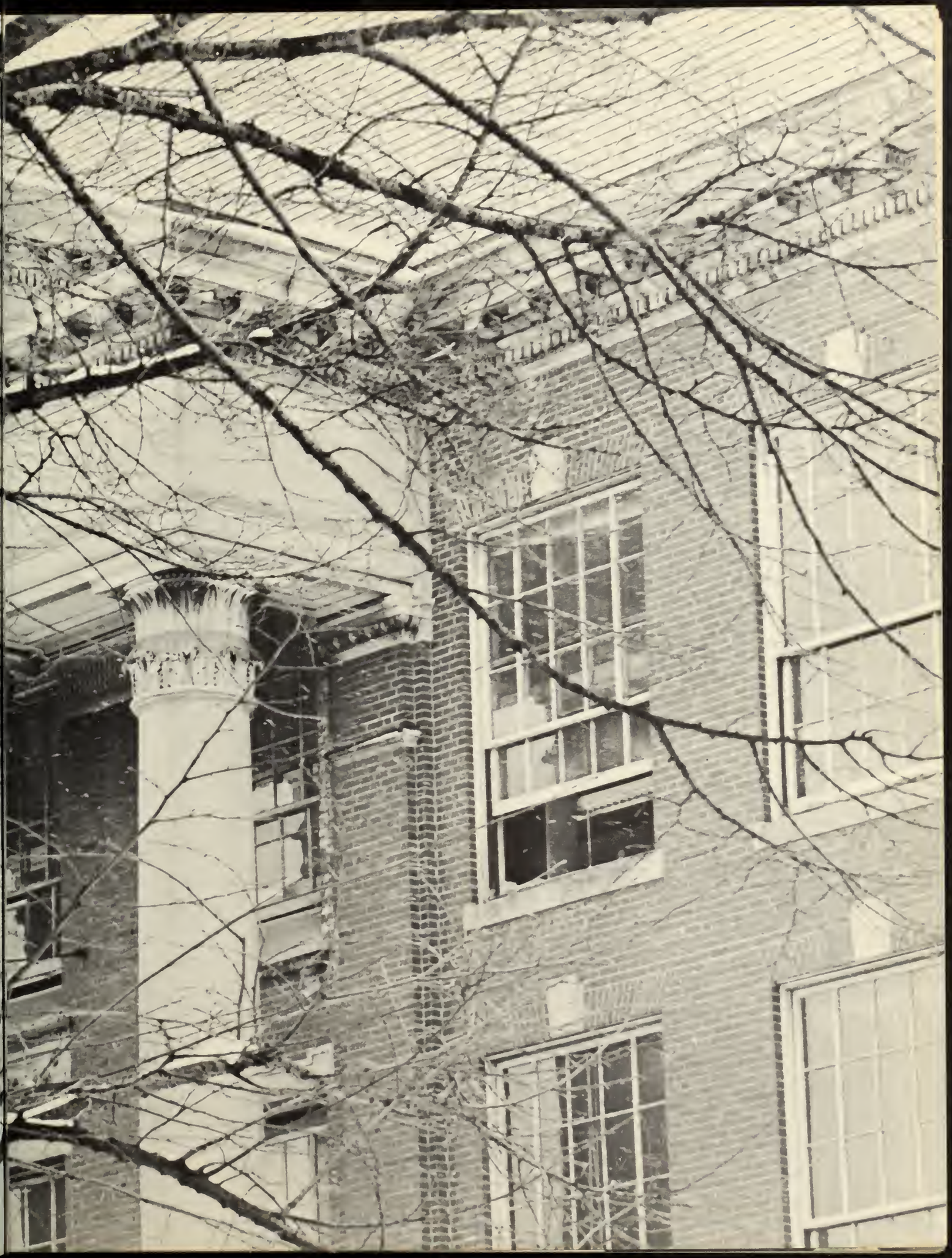

The Boston Latin School

Boston, Massachusetts

For 333 years the Latin School has excelled in the intellectual preparation of young men.

The Class of 1968 is another Chapter in the history of the Latin School, and the LIBER ACTORUM 1968 is a record of that class.

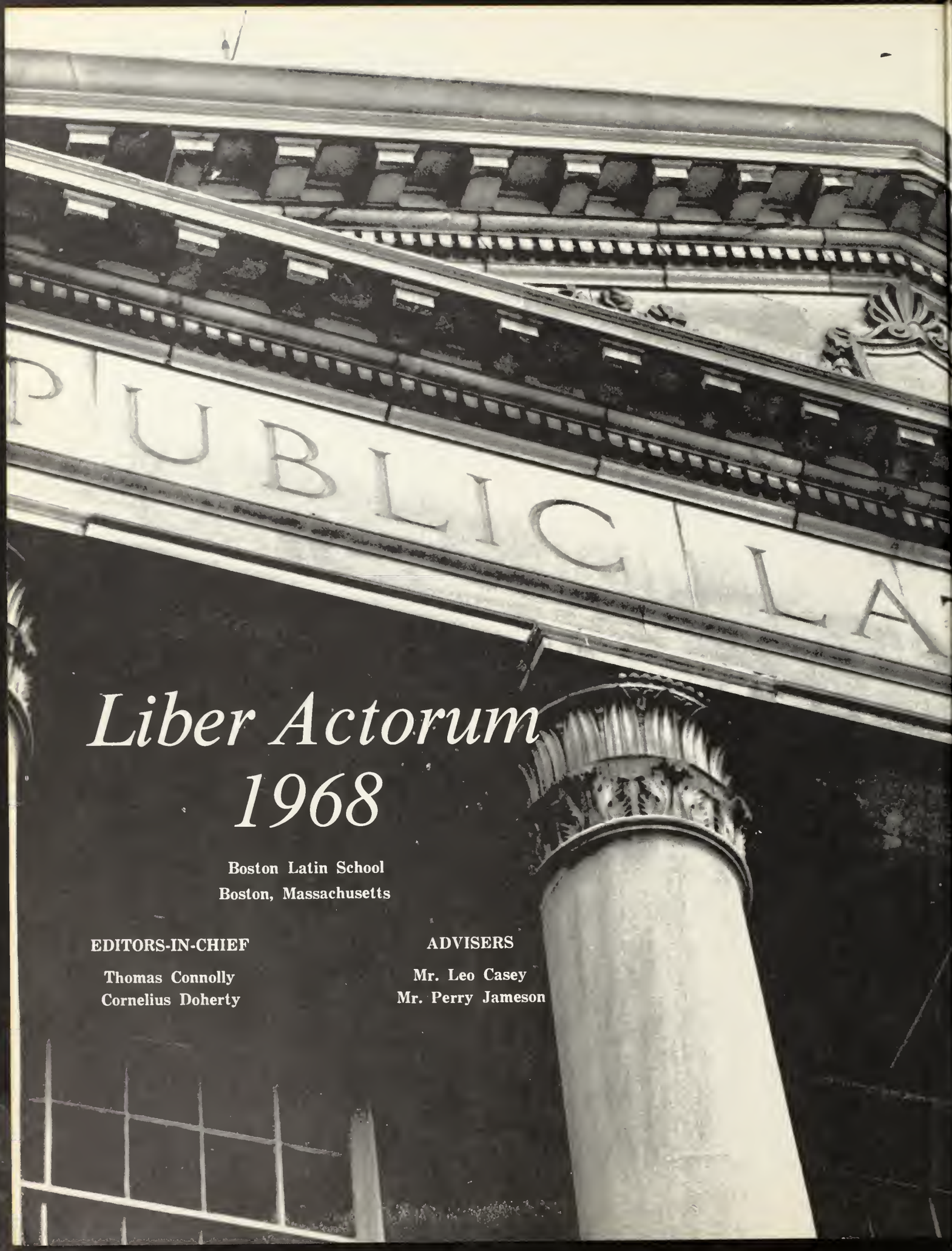

Liber Actorum
1968

Boston Latin School
Boston, Massachusetts

EDITORS-IN-CHIEF

Thomas Connolly
Cornelius Doherty

ADVISERS

Mr. Leo Casey
Mr. Perry Jameson

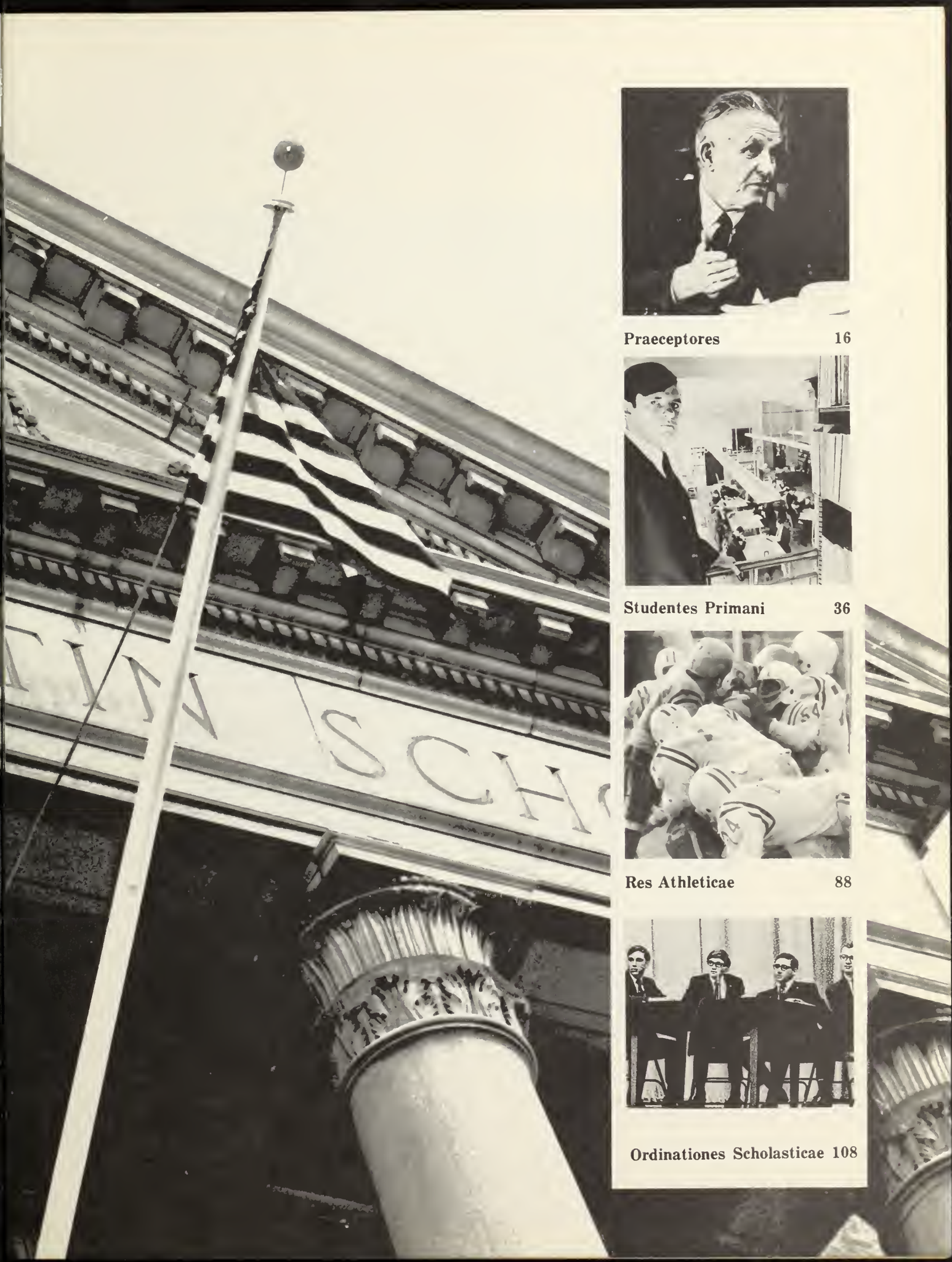

Praeceptores 16

Studentes Primani 36

Res Athleticae 88

Ordinationes Scholasticae 108

Dedication

What has rarely, if ever, been acknowledged is the debt society owes to its teachers. Not only must the body politic depend on them for the imparting of the linguistic skills necessary for the transmission of basic knowledge. It must also entrust them with indoctrination of ideas essential to survival.

For three-hundred thirty-three years, the Boston Latin School has survived and produced much of the leadership of its democratic society. The role of the school's instructors in this survival and imparting of skills and ideas has been a major factor in the institution's continuity of excellence.

Typical, causal, of this excellence is the devotion of those men who serve as masters in the Latin School.

It is recognition of this unselfish service that this LIBER ACTORUM is dedicated to one teacher whose career at the school was characteristic of the spirit of all those men who have rendered similar unstinting service to the Boston Latin School and the ideals of education.

MR. PETER FRANCIS DOLAN (1938-1967)

This Is The Latin School . . .

Tradition,
Excellence,
A desire to learn,
And a devotion to teaching —
This is the Latin School.

The Search . . .

The Struggle . . .

The Satisfaction

1855
67

Headmaster's Message

Dr. Wilfred L. O'Leary, '25
Headmaster

". . . Administration, Perspicacity, And Guts."

GENTLEMEN:

Nicholas Murray Butler, late President of Columbia University, once said that "Education truly conceived is spiritual growth toward intellectual and moral perfection, and is not an artificial process to be carried on according to mechanical formulas to a purely material end." There are utilities higher and utilities lower, and if a school in its zeal to fit the youth for self-support were to neglect to lay the foundation for that higher intellectual and spiritual life which constitutes humanity's full stature, it would sacrifice the higher utilities to the lower.

Fortunately the Class of 1968, along with the legions of past graduates, has received a training in the Humanities based on "spiritual growth toward intellectual and moral perfection." Because of this education, you are fortified with knowledge and the know-why which will enable you to live the good life. Like the Latin School men of the past, you will be able to stand up and be counted upon to do your duty no matter what the cost. Let the cause be just, you will be its defender, thereby inspiring those of lesser moral fiber. You will be leaders in our society of tomorrow, never forgetting the example of the host of leaders whose names adorned our hallowed hall. The latter excelled in many fields of endeavor but they all had one thing in common — a resolute determination to do their duty and excel in the area of talents with which their Creator so generously endowed them.

Plato tells us, "For a man to conquer himself is the first and best of all victories." The long hard road through the Latin School which you have traversed proves the Philosopher's statement. You have done this by acquiring SELF-DISCIPLINE, the sine-qua-non for success in life. You have the Humanities to thank for that priceless virtue.

Be never unmindful of the debt you owe your Masters, parents, and the good people of the City of Boston who made it possible for you to enjoy the privilege of attending this venerable institution. Be loyal to B.L.S., aid her in every way, make her cause your cause. Make it a goal to help future Latin School boys to achieve a college education by being a generous donor to the Scholarship Funds.

Above all heed the admonition of Horace, "Aequam memento rebus in arduis servare mentem—."

Albert J. VanSteenbergen
Assistant Headmaster

PRAECEP

TORES

PRAECEPTORES

Let him adopt a parental attitude, be strict but not austere. Let his discourses turn on what is honorable. He must be of great industry, his demands not extravagant, and avoid sarcasm and abuse towards his pupils.

— Quintilian on the duties of the teacher

Such are the masters of the Latin School.

The Experience Of The Past,

Mr. Johnson

Spare the pheasants and kill the peasants ... You can catch malaria at the War College .. Allah to Scrambeled Eggs ... Good posture makes good practices ... Rasputin use to lead the court into the woods ... I saw a cross burning in Augusta ... James Madison and Andrew Jackass ... Benedict Arnold was always a big spender ... Romney's Right ... The New Nixon ... The darling of the ADA ... Stay Clean with Gene ... Refugee from a footnote ... Up at camp ... A libation to Juju ... The old dollar sign ... Evaporate ... I could make it five sacraments ... Surf's up ... What ever happened to Nearchus ... 5040 ... Window on the West ... Sick man of Europe ... Hapsburgs ... Hohenzollerns ... Stuarts ... Tudors ... Kennedys ... The enclave theory ... Belleau Woods ... Iwo Jima ... Pork Chop Hill ... Khe Sanh ... Watts ... The Edict of Nantes .. The Edict of Milan ... The Edict of the Tragus ... Did she ...?

"Yes, dear."

Today I tell him...

A Lesson For The Future

Partimentum Historiae

FIRST ROW: Messrs. Fox, Powers, Doherty, Johnson, Famulari, Gordon, Rubinovitz. SECOND ROW: O'Malley, McCabe, Waldron, Kinsey, Beninati, Leary.

"Well, Mr. Beninati, confidentially speaking ..."

The Tiger takes it easy.

A Classical Education,

I beg your pardon

Grrrrr ...

And Caesar pitched his camp acrsos the river ... Bacon and English ... Kaiser ... Wergel ... Kikero ... The dative of armed robbery ... Semper Ubi sub ubi ... Iota subscripts in the carburetor ... Take it from there ... The Commies in Washington ... Rules of procedure ... Can't we be friends ... The Cwises of Cwazy Wabbit ... Who's got hair tonic on ... You boys who take Greek ... L XL ... Festerization of the periphrastic ... Optative ... Horatory ... Rhetorical ... Ridiculous ... Comprehending Comprehensive Greek ... Digamma ... Paradigm ... Zeugma ... Hendiadys ... The DoDo is finally extinct ... Trend's up ... All of the area that had been encompassed as Gaul, having been divided into parts which were both three in number and integral in nature and Gaius having betaken himself unto the territory which is to the Rutulians, Sulla and Marius being consuls at Rome, it was gone by Caesar.

I thought it was funny

Does anyone know I'm here?

Partimentum Linguarum Antiquarum

First Row: Messrs. Jameson, Desmond, Locke, Miller, O'Callahan, O'Donnell, Sakey. **Second Row:** Messrs. Zanor, Salterio, Frisardi, Jackmauh, Hayes, Caciola.

(Self-Explanatory)

Uncle Festeris wants you

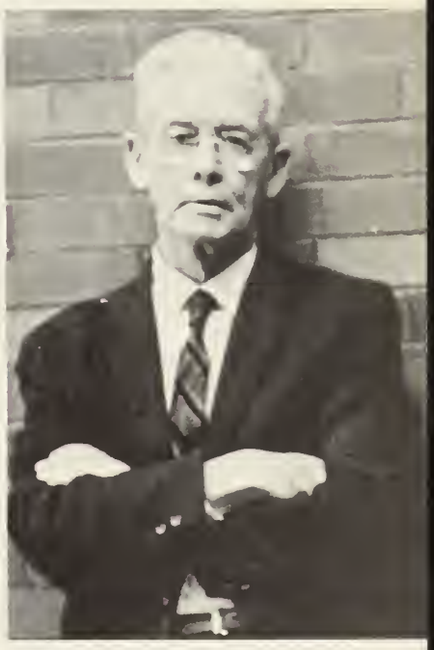

Well, I didn't think it was funny

A Well-Rounded Education

English Our Literary Heritage

Roisterers, Cavaliers, Romantics, Fellow Americans ... Pepper colored moths ... toim papur ... Sir, we're you ever wounded ... Don't you see, ahem, ahem ... I'll punch you in the eye ... Who stole the top half of my glasses ... Where's Kevin ... who? ... Where are your margins ... Who killed the writing sample? ... The Hobbit ... K.M.A. ... in Filenes window at three o'clock ... Cross-opterigin

Partimentum Linguarun Anglicarum

First row: Messrs. Woodwards, Hannigan, Smith, McNamara, Landrigan, Resnick, Zoll, Molloy, Flynn, Casey. Second Row: Messrs. Gwynn, O'Malley, Chisholm, Fitzgerald, Devlin, Neary, Sacks, Cacciola, Canney, Foley, Ward.

You fellow American.

Don't you know.

... Frost didn't mean that ... The good, the true, and the beautiful ... Manter Hall ... Hammond, Doubleday, Random House, Houghton-Mifflin, Monarch, Barnes and Nobles, Cliff ... who, whom ... its, it's ... ampersand ... library research periods ... Saturday Review, Times Suppliment, Readers Digest, National Inquirer ... summer reading lists ... What did you get on the Verbals?

You think so, huh?

Just get me to the church on time.

Partimentum Linguarum Recentorum

First Row: Messrs. DioDato, Clark, Walsh, Donovan, Cameron, Fox. Second Row: Messrs. Devlin, Ponte, Nilsen, Patynen, Stan, Halloran.

Pot list ... Heine ... You think so, huh ... Sept d'un coup ... Emil and the detectives ... Walt Disney put that out .. Have your parents write letters of protest ... That's what the Boss says ... When I was in Germany last summer ... I've seen better men than you killed ... Idom, where's the idiot sheet ... Ubersetzen Sie ... Traduisez ... Weightlifting ... 500 verbs tomorrow ... wee, je parle .. Dictation, tres rapidement ... Goethe, Hugo, Satre, Marquis de Sade ... La voix dans la boite ... Do you mind if I give you a test ... Les femmes haben gekommen ... Voila!

Les Quatre Gentilhommes

Mr. Fox

Communication, A Key To Understanding

Someone stole my Volkswagen

Mais oui, elle est tres joli

Look into my eyes

Math, The Language Of The Future

This machine will replace the entire Math Department.

Partimentum Mathematiche

First Row: Messrs. Hewes, Cirame, Salvucci, Weinert, Durante, Zaleskas, Sanford, Keiran. **Second Row:** Jameson, Casey, Lyons, Deveney, Page, Maisey, Miller, Greenspan, Wellings.

The machine doesn't need a pencil.

What's this? Replaced by a miserable machine!

Get a hunk a paper ... Fortran ... The Application of Geometry to Handball ... 5040 ... 306 ... 031 .. Real, Whole, Imaginary, Absurd ... SSS ... ASA ... ASS ... SAS ... TWA ... Where's the work ... That does not compute ... Click ... Whrrr ... Buzzz ... Tilt! ... Three times around the desk ... Where are the adds, Smitty ... tangents ... tantrums ... secants ... cotangents ... sosecants ... Kosygin ... It don't make no matter ... SMSG ...

After twenty long years . . .

but the answer book is fifteen cents extra . . . Word problems . . . A train left the terminal at 5:01 MST and traveled along a river parallel to a log moving with a 4 m.p.h. current, the angle of elevation of the smoke stack was 78°, there were twenty boy scouts in the diner, seven Shriners in the Caboose, and a quarter note gets one beat. How many days will it take both men working together?—sined SUPERFUNCTION.

Well, I don't care. I run the thing.

Science, Technology, Progress

You really think he'll do it?

You can never get a cop when you need one!

Partimentum Rerum Scientistarum
First Row: Messrs. Adams, Ellsworth, Walsh, Leiter, Jacob, Vara, Lyons. Second Row: Messrs. Coulombe, Higgins, Gordon, Estabrooks, Miethe, Chamberlin.

One more step and I'll take you all with me!

... and he always dressed so well.

You boys with the high I.Q.s ... If a tree falls in the forest and there's no one there, does it make a noise? ... In World War I, they use to call this nerve gas ... Leonard Nimony use to sit in your seat ... Sir, is that poisonous ... No, it's home made root beer ... How long does it take to get a straight with fifty-one cards ... Polarity, Normality, Molarity, Molality, Morality, Banality ... 1 gram equivilant weight equals one gram equivilant weight ... Lav period today ... Kepler, Planck, Einstein, Asimov ... Publishers Williams-Metcalf-Bore ... DOW shalt not kill ... Don't you ever shine your shoes ... Everyday another fashion show ... slides, overhead projections, movies, Carmen baby ... blah.

Why did it have to happen on my floor?

The Inner Sanctum

Operational

Indoctrination L2 & L3...250 applied, 601 were accepted, 3 went... it's a shame you don't go to school in Nebraska...Engineering, Journalism, animal husbandry, agonomy, astrology, guidance, 299 is not 300...Why does nature abhor a vacuum...Do 7 AP give me a B.S. ... Let's be realistic ... They're making Stanford an Honorary Ivy ... Calvin Coolidge College ... if McGill is The Harvard of the north, and Harvard is the Oxford of America, and Oxford is the Sorbonne of England, how many Shriners are in the diner.

Good Advice For The Big Decisions.

There is a Disco Tech!

Partimentum Consiliatorium De Muneribus
Messrs. Kaufman, Mendicoff, Clark, Kaner, Colbert, Tracey.

You're kidding!

ART, MUSIC, AND SPEECH

Miss Lakey offers encouragement.

The Maestro.

033

Culture For The Aristocracy Of The Intellect

Classical aside Contemporary.

Mr. Peterson hits a high note.

Miss Bogan recites.

To Strengthen The Body Is To Strengthen The Mind

Partimentum Excercitationis Corporis
Messrs. Coleman, Fielding, Irons, Chiarini, Evans, Kolow.

Jack ... Out ... 10 ... 9 ...

The Colonel's patrol

Mr. Kolow

Cheese

Ready ... set ... jack ... one ... two ... two and a half ... The Bouncer ... Hard Guy ... Two laps ... Eight count push-up ... white socks ... shuffelboard ... shirts and skins ... right guard fights ... you bring the soap and the towel ... one jumping jack ... dressleftdressreadyfrontfirstboyintherowgettheattendance ... squat thrusts ... weightlifting ... sweet smelling locker rooms ... go see if there's anybody in there.

Pull your gut in!

That's me when I was two. That's me with my ...

STUDENTES

PRIMANI

STUDENTES PRIMANI

For years, the Latin School has been an example of achievement among secondary schools. However, the success of the school can only be measured by the successes of its students. The pupils, selected from every economic, religious, and ethnic group annually provide the raw material from which the Latin School legend is made.

The Officers of The Class

PRESIDENT'S MESSAGE

Today, let us begin our lives anew, for we are standing on the threshold of a new frontier. As our careers at Latin School have now come to a close, let us continue to pursue our endeavors with the same hopes and ambitions which have led us through the Latin School.

Let us resolve to conduct ourselves in a manner befitting Latin School Graduates.

Let us pledge to be forever willing to extend our hands to those who need help and let us be forever willing to serve our society and those around us to the best of our ability in the sense that may be called true men.

All the knowledge gained at the Boston Latin School is the basis for our pursuits. With the encouragement of the faculty we have acquired the learning and wisdom to prepare us for college and adult life, but equally important, we have learned that which cannot be found in books; we have learned the true meaning of friendship.

We have made friends with many boys from different ethnic backgrounds and religious beliefs. On the athletic field and in the classroom we have become endeared to each other, content to give more than we might receive in return. Let us always keep this spirit of friendship which we have experienced at the Latin School embedded in our minds and let us never consider ourselves capable of outgrowing this spirit.

Although we may feel tinges of regret about leaving this school which has been an integral part of our lives for the past four or six years, we must look forward to what lies ahead of us. The future holds many obstacles that we must challenge with the determination and desire which we have gained here at the Latin School. We are prepared to meet these challenges because we have formed characteristic, social, moral, and educational sets of values during our high school years, the most formative and impressionable years of our lives. Whether we are successful in our vocation or not, there is one thing we must keep in mind: we must obey our consciences and do what is right and morally justified, regardless of the consequences and we must always remember, "This above all, to thine own self be true, and it must follow, as the night the day, thou canst not then be false to any man."

Gentlemen, I congratulate you on your graduation and wish you success and happiness in the future.

DENNIS JAMES KEARNEY

CLASS COMMITTEE

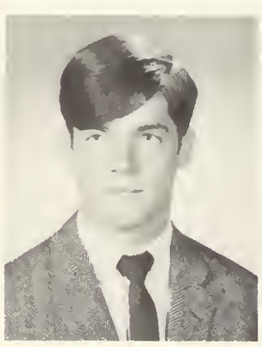

William Fitzsimmons
Chairman

Daniel Chin

Vincent DiCara

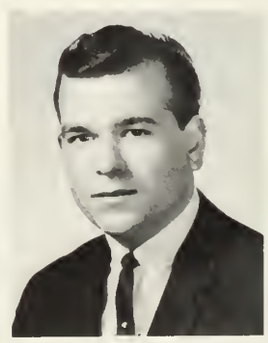

Joseph Ventresca

Salvatore Vinci

SENIOR CLASS OFFICERS

Dennis Kearney
President

Richard Fournier
Vice-President

Louis Morgante
Secretary

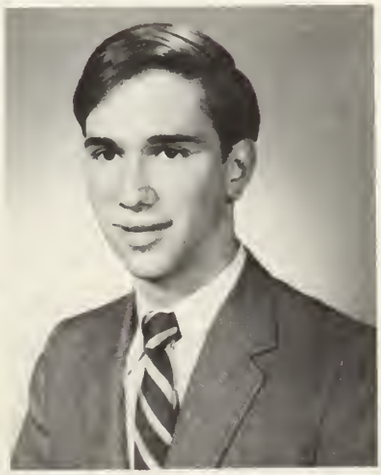

Alan Kuritsky
Treasurer

Primi Perferre Periculum . . .

The Class of 1968, the first to take the entrance exam, was confident as it filed into the auditorium on that sunny September morning. Little did its members know that within their careers at the Latin School two thirds of them would fall victim to that voracious "tunnel under the Ave."

After a week of filling out program cards during extended homeroom periods, the four hundred "sixies" met new "companions" — English, U. S. History, Geography, Mathematics, General Science. But perhaps the most formidable subject was Latin; **Ritchie's First Steps** seemed to contradict every rule of English grammar and caused more casualties among the "sixie" class than any other course.

Curious, as all "sixies" are, the Class of '68 began to explore the building to find out if there really was a fourth floor swimming pool and started to investigate the extracurricular activities which the Latin School offered them. In this first year there were the Radio, Current Events, Model Railroad and Debating clubs; later, there would be the Key Club, the N.H.S. and varsity athletics.

During this same first year there were the last N.H.S. Revue, the Dramatic Society's **The Gentlemen from Athens** and, of course, the annual Festival of Music, that year conducted by Arthur Fieldler of the Boston Pops. The annual Sportsman's Night featured Celtic star Sam Jones.

Towards the end of the academic year, those who were fortunate enough to be preparing for Class V realized, perhaps for the first time, just how many of their classmates were now at local junior high schools. Some took a lesson from the mistakes of others and fortified themselves for the year ahead through summer study and reading, strongly reassuring themselves that it wouldn't happen to them.

The Class of 1968 was one step closer to its goal. Its members had earned the right to hiss the "sixies" and proudly inform everyone that they were now "fivesies." They had survived a crucial year and were, for the most part, confident about the remaining five years. But for those who were too confident there was the salmon-pink sign out card and that last day when they returned their books and left.

Mr. Famiglietti

Headmaster Doyle

Coach Patten

Miss Taylor

'Sixie' Guidance

Superfuerant Difficile Tempus . . .

For those remaining, Class V was a carbon copy of Class VI. There were the same subjects to be studied; there was the same condescending treatment by "foursies" and "threesies". There were some differences, however; everything seemed to be just a bit harder. Perhaps the biggest difference for those who had Mr. Sullivan, was English. From the first class in September, until the last in June, life in 222 was **Readers' Digest**, fill in the blanks, compositions, and tape recorded grammar tests.

Just as they were getting used to the increased amount of work expected of them, Thanksgiving was upon the "Fivesies". What true Latin School boy can study with Christmas only a month away?

However, this year thoughts of turkey and "The Game" were overshadowed by the tragic assassination of President John F. Kennedy.

After the holiday season, Class V was called to the hall and informed that by April each boy would have to choose either French or German as the foreign language he would pursue for the next three or four years. This one decision broke up many of the friendships of the two preceding years.

After the long stretch of school days during January, Spring, baseball, and finally promotion day came. Then too, the too short summer was gone, the rest was ended and the Class of 1968 was the Freshman, or "foursie" class at B.L.S.

When the "A" division returned to B.L.S. to start its first year of high school, it was joined by the "B" boys, 200 students from the district schools. The only difference between these two groups was the bittersweet experience of two years at the Latin School.

This year Ancient History, Civics, Algebra, a modern language, and a different kind of gym were added to the curriculum. The course in history fit in well with the Latin account of Caesar's Gallic exploits which the "foursies" were translating from the original Latin. Civics taught how the nation and Commonwealth are run. Meanwhile, on the third floor, the first taste of that stumbling block, algebra, indicated that this language of science did not follow the rules of most other languages. In modern language class, the term "idiomatic usage" was employed to explain a multitude of errors. Down-

Messrs. Bergen and Pearson

Mr. Sullivan

Mr. Higgins

"A new kind of gym . . ."

Turkey Day

. . . *Tum Omnes Divisa Erant In Duas Partes*

stairs were all the trimmings of the aristocracy of the physically fit: jumping-jacks, push-ups, laps around the yard, gym suits, and sweaty locker rooms.

Class IV marked the beginning of the New Boston's towering skyline as the Prudential Tower's ascent made Boston the proud possessor of the tallest building outside of New York City.

There was also a measure of sadness in the memory of Class IV. That year the Latin School lost two of its most devoted servants. Early in the year, Mr. Max Levine who had been connected with the school for sixty years, first as a student, then as a master, department head, and finally as Secretary of the Alumni Association, passed away. His loyalty to the spirit of the Latin School had earned him the name "Mr. Chips." Later, during the Christmas vacation, Colonel Kelly died, and with him a century and a half of military training at the Latin School. Colonel Kelly left behind an undying tradition of excellence and remains a source of inspiration to all who came in contact with him.

The most important part of Class IV was the week during which each student had to choose his "major" for the next two years. Among the choices were history, Greek, physics, and Advanced Math. It was a difficult decision to make, one which some would regret. After the choices were made, the Class of 1968 awaited the summer, the beginning of Class III, and the results of those decisions.

When the Class of 1968 returned to the Latin School in the Fall of 1965 as sophomores, its members faced new studies in history, language, or Science. Some found the electives of the past year regrettable.

As the year progressed, the famed "Boards" began to make an impression on the new sophomores. The N.E.D.T. was this year's prelude to the C.E.E.B. (S.A.T., ACH., and Writing Sample) and N.M.S.Q.T. which would come in later classes.

Class III was the year of European History with Mr. Powers (I'm a tiger!) and Mr. Leary ("I don't care, I just don't care."), of Latin with Mr. Zanor (. . . amazing . . . the marks don't lie!), of math

Mr. Max Levine

Mr. Fontaine M.D.

Mr. Conrad Jameson

In Memoriam

with equilateral, isoscles, and congruent triangles with Mr. Hewes or Mr. Wellings, of ten points extra credit with Mr. McNamara, of projector-taught chemistry with Mr. Higgins, of French with Mr. Dio Dato or German with Mr. Fox, and, of course, health with various members of the "phys-ed" department.

The subtle changes that Dr. O'Leary had initiated since he became Headmaster became more noticeable to the student body this year. The regulation that seemed to engender the most controversy among the students wasn't at all distasteful. This year "sack coats" even improved the atmosphere of the school.

Class III was a solidifying year. For those who completed this year, there was renewed hope of graduation; for those who didn't, there was that place across the Avenue. Spring faded into Summer; Class III became Class II, the roughest year at B.L.S. The countdown was nearly over now.

College was around the corner now, but the juniors at Latin School would have to redouble their efforts in the more difficult courses, English, Math, Science if they were to get around that corner. This year there would be S.A.T.s, N.M.S.Q.T.s, (which somehow got lost this year, he said with a bow), and other C.E.E.B.s. There would be Mr. Johnson's K.D.s to cope with, not to mention the famed, venerable, and omnipotent JuJu. Mr. Landrigan would assign those magnificant research papers and lengthly lessons from Manter Hall, that pancea for all English ills.

Class II first sighted that rare bird, the "mid-year rank", and the May boards, and the further renovation of the school. Fluorescent lighting was installed on the first floor, a new guidance suite, and a headmaster's office were built while completely new Biology labs were constructed.

There was now one year left for the Class of 1968 at the Latin School. It would be a year of anticipation, anxiety and accomplishment; this would be a year of hope and frustration when the final experiences and lessons of a Latin School career would occur.

Just before Summer vacation at the end of the junior year, the Class of 1968 elected its class officers. The President of the Class of 1968 was Dennis Kearney; the Vice-President, Richard Fournier; the Secretary, Louis Morgante; and the Treasurer,

Doc Mac

Mr. Young

Headmaster O'Leary

Dr. Sid Rosenthal

Mr. O'Callahan

. . . *Nimium Facere, Minimum Tempusque*

Alan Kuritsky. William Fitzimmons, Danny Chin, Vincent DiCara, Joseph Ventresca, and Salvatore Vinci were elected to the Class Committee.

And so, when September, 1967 arrived, and with it the senior year, one of the most hectic years of our lives began. There always seemed to be too many things to do and too little time to do them. There were too many papers to write, too many meetings to attend, and too much money to spend on exams, applications, etc.

The big question was, of course, what to do about college. Where to apply, when to apply, and so many other questions would not be answered until April. So many months of waiting lay ahead. This waiting was the true torture of the senior year. After six years of work, it was time to wait; little more could be done.

After Christmas vacation "Senior Slump" began. It was a time to relax and enjoy the last minute leisure of being a senior.

During the last six years many memories had accumulated. B.L.S. had defeated English three times on the football field and had been City Champions once. The basketball team had been in the Tech Tourney once. Outside the school, the Red Sox delighted everyone by capturing the American League pennant, even as the members of the Class of 1968 were filling out their first college applications.

During those six years, the Class of 1968 had seen both physical change in the Latin School building and a different kind of change in the people in the school. The first class to take the entrance examinations was about to graduate. This class had "gotten through" with fewer casualties than the others before it and had set new records.

Latin School men had done greater things in and out of the school. Latin School had assumed leadership and excelled athletically, scholastically, and extracurricularly. They had proven that they had grasped the meaning of Latin School spirit and that they were fit to bear the traditions and reputation of the school.

As the year slipped away, Class Day, The Farewell Prom, and Graduation, the day which marked the end of six years of competition and heralded the beginning of the lifetime career of another class of Latin School men, had come and had passed away.

Miss Paula Patnyn

Mr. Aaron Gordon

Coach Smith

Beep . . . Beep . . .

Mr. Van

THE SENIORS

The Liber Actorum Introduces

THE CLASS OF 1968

The theme of the Latin School must be continuity coupled with excellence. Each year this school produces another group of young men who will assume the role of leadership in the community and the world. These young men are the products of vigorous experience that is derived from rigorous education in a microcosm of society. For, inherent in the Latin School are the same qualities that must be coped with in the outside world. The same competition, sense of tradition, and fellowship are in evidence here.

The experiences within the four walls of the Latin School range from achievement to failure, from a sense of accomplishment to frustration. But these are the impressions that serve as a preparation for college at first, and ultimately for conducting and success in the remaining years of life. The members of the Class of 1968 are the beneficiaries of the experience known as the Latin School Education. Now, they leave the Alma Mater to apply this knowledge, to utilize the tools which this education has afforded them.

STEPHEN CLEARY

No Problem is so big or so complicatd that it can't be run away from.

Entered Class IV from the Joseph Barnes School. Fidelity Prize II; Weightlifting I; **Register** II; Victory Club II, I; Drill team III-I, Color Guard I; Golf I; Junior Achievement II, I Vice-Pres. II, Pres. I; Bowling I; Track III, II; Class Council I.

Steve

FRED ROBERT ABDELAHAD

Full many a flower is born to blush unseen.

Entered Class VI from the Edward Everett School.
Crew IV-II; Indoor Track III; Professional Club II,I; French Club II,I; Victory Club II,I; Bowling Club II,I; Jr. Achievement II; Prom Committee I; Highway Safety Club I.

Dan, Adam

DANIEL CUITLAHUAC ARANDA

Some folks get what's coming to them by waiting; others by crossing the street.

Entered Class VI from the Henry Grew School.
N.E.D.T. Certificate of Merit III; Band VI,V; Coin Club VI; Track IV; Weightlifting Club IV-II; Social Science Club III; Photography Club II,I; Bowling Club II,I; Victory Club II,I; Chess Club V; Midwinter Dance Committee I; Prom Committee I; Victory Dance Committee I.

Jerry

GERALD ARDAGNA

Some are more lucky than others.

Entered Class IV from the Grover Cleveland School. Jr. Band IV; Band III-I, Major I; Stage Band II,I; Brass Choir III-I; Indoor Track IV-I; Outdoor Track III; Bowling Club II,I; Photography Club II,I; Radio Club II,I; Jr. Achievement II,I; Newspaper Staff II,I; Class Day Committee I; Harvard Summer School II; Brandeis University Summer School IV.

Tom

ROBERT ANTHONY ARENA

Wisdom is truth; truth is beauty; beauty is girls.

Entered Class VI from the George H. Connolly School.
Bowling II,I; German Club II; Model Railroad VI-V; Jr. Achievement II,I; N.M.S.Q.T. Letter of Commendation I.

ROBERT JOHN ASHFORTH

The man who realizes how little he knows is truly wise. If he strives to increase his knowledge, he will also be satisfied.

Entered Class VI from the Joyce Kilmer School.
Classical Prize VI; Modern Prize IV; Classical Prize III; Approbation Prize III; German Club IV-II, President II; Orchestra III-I; Crew II;Glee Club III,II; All-City Orchestra II,I, Secretary I; Jr. Achievement II,I, President I; N.H.S. I.

THOMAS CHARLES AYMIE

Tell me when it's all over.

Entered Class VI from the Longfellow School.
Fidelity Prize III; Track IV; Social Science Club IV; Soccer I; French Club II,I; Victory Club II,I; Photography Club II; Jr. Achievement II,I; Professional Club IV; Student Council III.

Arab

Rob

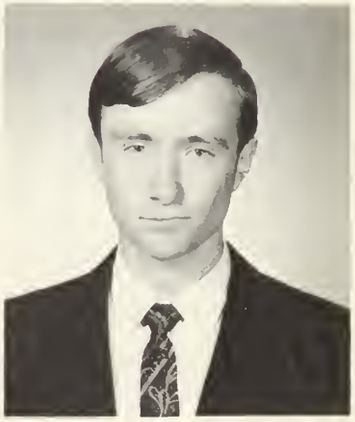

Bob, Ashy

Stan

STANLEY OWEN BARRON

I am one third scholar, one third gentleman, and two thirds mathematician.

Entered Class IV from the Solomon Lewenberg School. Classical Prize IV,III,II; Approbation Prize IV; Class of 1885 Award IV; French Club IV-I; Photography Club II,I; Classical Club III; Victory Club II,I; Jr. Achievement II,I; Key Club III,II.

Phil

KEVIN FRANCIS BARRY

Happiness is being on the shores of Lake Cochichuate when it overflows.

Entered Class VI from the Presentation School. Social Science Club III-I; Professional Club II,I; Victory Club II,I.

Den

PHILIP BRITTON BASTABLE

How happy is he whose armor is his simple thought.

Entered Class VI from the Ellen H. Richards School. Student Council IV; Basketball IV-I; Classical Prize III,II; Victory Club II,I; Glee Club I, Vice-President I; German Club I; Social Science Club I; N.H.S. I.

NEAL STUART BEROZ

Only a learned man knows when he's in the wrong.

Entered Class VI from the Charles Logue School. Stamp Club V,IV; Crew IV,III; Music Appreciation Club I, Sgt.-at-Arms I; Photography Club II; Jr. Achievement II,I, Vice-President II.

DENNIS ANGELO BERTOLO

Why take life so seriously? We'll never get out of it alive!

Entered Class VI from the John Winthrop School. Weightlifting Club IV,III; Photography Club IV-I; Reed Choir V-I; Jr. Band V-IV; Sr. Band IV-I; B.P.S. Jr. Concert Band V,IV; Jr. Achievement II,I, Achiever Award II, Treasurer I; Victory Club I; Mid-Winter Dance Committee I.

ROBERT GEORGE BLUHM

Was die Wissenschaft fur die Menschkeit getan hat!

Entered Class IV from the Solomon Lewenberg School. Classical Prize IV; Class of 1885 Prize; Modern Prize III,II; dent I; N.H.S. I; Student Council III; Key Club II; M.I.T. Glover Medal II; Radio Club IV-I; J.E.T.S. II-I, Vice-Presi- Summer School.

Fred

FRED JOHN BONK

Honi Soit Qui Mal Y Pense.

Entered Class IV from the Woodrow Wilson School. Social Science Club II, I; Register Business Staff I; Model U.N. at Harvard II.

Kev

Neal, Yogi

Rob

HENRY BOROFF

Never try today what you can get away with tomorrow.

Entered Class VI from the Maimonides School.
Certificate of Merit N.E.D.T. IV; Fidelity Prize III; Photog raphy Club IV, III; Professional Club II, I; German Club II, I; Victory Club I; N.H.S. I.

Henry, Hank

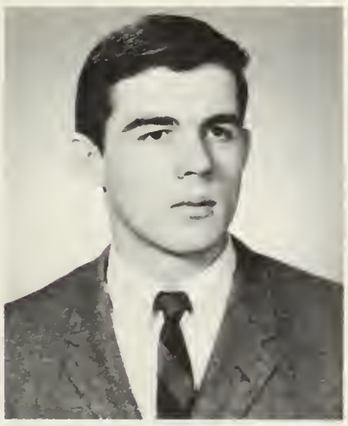

Kev

KEVIN LAWRENCE BOYLE

It is better to be silent and be thought a fool than to speak and remove all doubt.

Entered Class IV from the Nazareth School.
Photography Club II; Victory Club II-I; Victory Dance Committee I; Midwinter Dance Committee I.

Bob

ROBERT JOSEPH BREYAN

He knows most who knows he knows little.

Entered Class VI from the Patrick Lydon School.
Jr. Band VI; Professional Club IV-I; German Club III-I; Key Club III-I; N.H.S. I; Register Business Staff III-I; Letter of Commendation N.M.S.Q.T. I.

Rick

RICHARD WILLIAM BROWN

He who works succeeds; he who hesitates is lost.

Entered Class IV from Our Lady of Presentation School.
N.E.D.T. Certificate of Merit IV; Victory Club II-I; Stamp Club IV-I, President I; Drill Team III-I; Victory Dance Committee I.

Spike

ROBERT FRANCIS BUCELWICZ

When the going gets tough, the tough get going.

Entered Class IV from St. Anthony School.
Fidelity Prize III; Track, I; J.E.T.S. II, I; Victory Club I.

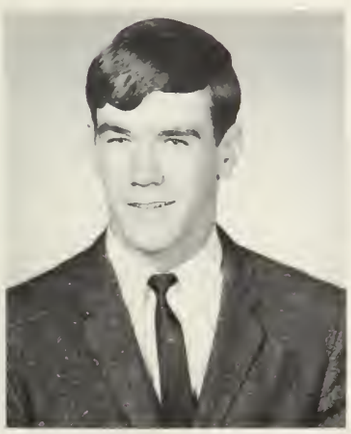

Danny

DANIEL KEVIN BURTON

A computer saves a lot of guesswork.

Entered Class VI from the O. H. Perry School.
Hockey VI-I; Football IV-II; Baseball IV-I; Photography Club II, I; Victory Club II, I; Victory Dance Committee III-I; Midwinter Dance Committee III-I; Orchestra VI, V; Farewell Prom Committee I; Class Day Committee I; Class Council I.

Pete

PETER CHARLES BYNOE

Imagination is the key to victory.

Entered Class VI from the William Lloyd Garrison School.
Football IV-I; Track IV-I; Victory Club II-I; Key Club II-I; N.H.S. I; Harvard Summer School II; Photography Club II; Class Day Committee I.

Denny

Steve

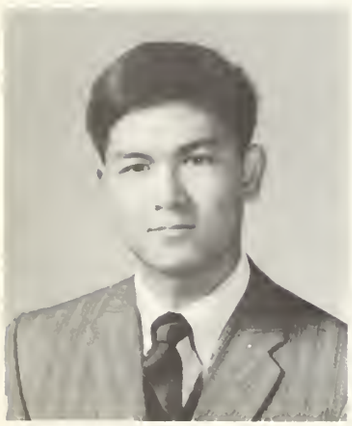

Aland

John

DENNIS WILLIAM CARLTON

Knowledge is man's crown of distinction.

Entered Class VI from the Alexander Hamilton School.
Modern Prize VI, V; Classical Prize IV, II; Approbation Prize IV, II; Michelman Prize II; Rensselaer Polytechnic Institute Award II; Certificate of Merit, Olympiad Math Contest II; Outstanding Performance, Greater Boston Math League II; Mend Fund Service Award II; Math X Club III-I, Secretary II, President I; Math Team III-I, Captain I; Key Club III-I; French Club II, I; Photography Club II, I; Victory Club II; Science Club IV; Golf Club IV, III; N.H.S. II-I; Student Council IV, III; Professional Club I; Harvard Summer School II.

EUGENE ALFRED CAVICCHI

He who is a fool and keeps his mouth shut is a wise fool.

Entered Class VI from the St. Lazarus School.
French Club II, I; Highway Safety Club III-I; Social Science Club IV; Victory Club I; Model Railroad Club I; Photography Club II, I; Football I;Crew IV, III; Track IV; Basketball I; Jr. Achievement II, I, President II; Bowling II, I; Midwinter Dance Committee I; Victory Dance Committee I.

STEPHEN HENRY CELLA

Even the darkest hour is only sixty minutes long.

Entered Class VI from the Ellis Mendel School.
German Club III-I, Vice-President II; Drill Team III-1, Staff Sergeant II, I; Classical Prize III; Jr. Achievement II, I, Vice-President II; Music Appreciation Club III; Social Science Club II, I; National Association of German Teachers Exam III, II; Victory Club I; N.H.S. I.

JULIAN EDWARD CHEINSTEIN

Be sure you're right, then go ahead.

Entered Class VI from the Auburn School.
N.E.D.T. Certificate of Merit III; German Club III-I; Social Science Club II, I; Professional Club II, I; Photography Club II; Victory Club I; Mass. Junior Council on World Affairs II, I; Model U.N. Committee II, I; Hamilton Wenham U.N. II, Brandeis U.N. II; Jr. Achievement II, I, Achiever Award II.

ALAND CHIN

Ignoscito saepe alteri numquam tibi.

Entered Class VI from the Harriet H. Baldwin School.
Fidelity Prize VI; Classical Prize IV; Approbation Prize IV; Northeastern Computer Programming III; Foundation for Neural Research Program I; N.H.S. I.

DANNY LIPMAN CHIN

Education is an ornament in prosperity and a refuge in adversity.

Entered Class VI from the Quincy School.
Modern Prize VI-II; Classical Prize V; Approbation Prize IV, III; Indoor Track IV-I; Cross-Country II, I; Outdoor Track III; Science Club V; Student Council IV; Social Science Club IV; M.I.T. Summer School Study IV-II; Key Club III-I; Class Committee I; Victory Club I; N.H.S. I.

JOHN RUSSELL CHISHOLM

A bird in the hand makes blowing the nose difficult.

Entered Class VI from the James J. Chittick School.
Weightlifting IV-I; Chess Club III; Crew III-I; Jr. Achievement II, I, President II.

Gene

Julian

Dinny, Dan

RICHARD ALAN CLARKE

The hottest places in Hell are reserved for those, who in a time of great crisis, maintain their neutrality.

—Dante.

Entered Class VI from the Charles H. Taylor School. Fidelity Prize III; Francis Gardner Prize II; Cornelius Martin Sullivan Award III-I; N.M.S.Q.T. Letter of Commendation I; Forensic Society IV-I, Sgt. at Arms III, Vice-President II, President I; Debate Squad IV-I, Captain II-I, Marquette University Summer School II; Georgetown University Summer School I, National Forensic League II-I, Massachusetts Speech League II-I, Declamation II-I; Mass. Junior Council on World Affairs II-I, Founding State President II-I; Social Science Club IV-I, Secretary II; Model U. N. Committee III-I, Secretary II-I; **Register** Literary Staff III-I, Associate Editor I; **Liber Actorum** II-I, Associate Editor I; Editor-in-Chief Massachusetts Boys' State Daily Citizen I; Panelist; WBZ Radio, WEEI Radio, BBC World Service, WHDH-TV, WGBH-TV, I; Class Day Committee I.

Mark

MARK H. COHEN

Sans Dieu, que me serais-je?

Entered Class VI from the William Ellery Channing School. **Register** photographer V-III; Crew IV-II; Bowling II-I; Weightlifting V-III; French Club III-I; Band VI-IV; Victory Club I.

SHELDON MERCER COHN

A little knowledge is a powerful thing.

Entered Class VI from the Sarah Greenwood School. Fidelity Prize IV; N.H.S. I; Jr. Achievement II, I; Photography Club I; French Club II, I; Victory Club I; Social Science II, I.

Bob

ROBERT LEDSON COLLINGS

"Two roads diverged in a yellow wood, and I . . ."

—Frost

Entered Class VI from the Andrew Jackson School. Approbation Prize V-II; Modern Prize IV, II; Harvard Book Prize II; Best Delegate Brandeis Model U.N. II; N.M.S.Q.T. Semi-Finalist I; Social Science Club IV-I, Vice-President I; Model United Nations Committee III-I; Math Club II-I; N.H.S. I.

STEVEN FRANCIS CONNOLLY

When the going gets tough, the tough get going.

Entered Class IV from the Randall G. Morris School. Hockey IV-I; Baseball II-I; Victory Club II-I, President I; Victory Dance Committee I; N.H.S. I; Student Council I.

Tom

THOMAS PAUL CONNOLLY

How now, brown cow?

Entered Class VI from the Theodore Roosevelt School. Fidelity Prize VI; Modern Prize V; Prize Reading V-I, Special Prize V, III, Third Place II; Social Science Club III-II; Debating Society IV-I, Secretary III; National Forensic League II, I; Key Club III-I, Sophomore Director III, Treas. II, Secretary, New England District II, Delegate-at-large, New England District Convention II, Trustee, Key Club International I, Counsellor New England and Ontario-Quebec-Maritime District Boards I, Delegate-at-large, Convention in Toronto I, Delegate, Boys' State, Senator, Chairman of Health, Education Welfare Committees; Tutor, Project COPE II; **Register** Literary Staff II, I; Adirondack Shillelegh Club I; N.M.S.Q.T. Letter of Commendation I; Co-Editor-in-Chief, **Liber Actorum I.**

ROBERT THOMAS CONNORS

Ever notice how Tempus Fugit when you're Having Fun.

Entered Class VI from St. Mary's School. Jr. Band VI, V; Professional Club IV-I; French Club IV; Photography Club II; Social Science Club II, I; Student Council IV; Classical Prize II; N.H.S. I.

Rich, Dick

Shelly

Steve

Bob

H.R. 101

THE UNCIVIL WAR

The Purple and White armies are regrouping in the field for one final, epic encounter.

Place: Purple camp (students)

Enter: General Wolfgang Faletra and chiefs of staff. In the footsteeps of these men follows Dennis Kearney, saddle-boy and shoeshine-man extraordinaire.

G.W.F. I wish to impress on you the need for calmness in this most crucial time in the history of the 101st. We must fight bravely so that the grandeur of our deeds will forever remain inscribed on the lavatory walls. Prepare to ride, the time for battle is at hand! Where's my horse? Karrrneyyy!!!

D.K. Yes sir, on the double sir.

(G.W.F. mounts and the troops ride off to battle)

* * * * * * * * *

Place: White camp (teachers)

Enter: General Publius Fuddy, followed by chiefs of staff Spike Keiran, J.B. Specific Landrigan, Punchy Pete Waldron, Carmen Vara and Guy Beninati.

G.P.F. The Flash Cards say VICTORY for the White Army.

J.B.L. Here, here . . . on what basis do you substantiate your opinion? Give examples from your reading, and, most of all, BE SPECIFIC

Pete. What, what . . . what, what?

Guy. I refuse to move from this spot!

G.P.F. Why?

Guy. Because my uniform clashes with my horse!

* * * * * * * * *

Place: Battlefield.

Enter: The two armies

Festerator Primus Maximus Solus. I can ream whilst I smile.

(Tempers flare and both sides seem eager for battle. At this point, however, there appears on the horizon one Joe Spina, bedecked completely in white and astride a white stallion.)

G.P.F. Identify yourself.

P. Joe. I'm Prince Joe and I have come to stop this uncivil war! For six years (and in some cases more), together we have labored toward one end: EDUCATION. We students should be greatly indebted to our teachers for the unfailing perseverance they showed us during our Latin School careers. Our masters succeeded in molding the minds and characters of their students. For their devotion we should thank them.

(Enormous and unanimous shouts of approval ensue from both sides; teachers and students throw down their arms as . . .)

EXEUNT OMNES.

Erie Desimone
Larry Harmon
Dave Gettleman
John Oleski

Constantine P. Jameson

6 Louder's Lane, Jamaica Plain

Boston College: A.B. '42; Mass. State; Ed.M. '50; Columbia University '61-'62; Boston College '47; Emerson College '47-'64; Solomon Lewenburg '52-'53; B.L.S. '53—present.

Hobbies: A bit of this and that; e.g. music, golf, contemplation.

H.R. 102

Dedicated to 102 and its Occupants

"All right, be quiet and I'll read the bulletin." "When you gonna read the bulletin, sir?" "Assembly Class I during R-3." "Ain't that Physics?" "No, the Gym, of course!" "Class I, that's us!" "Good thinking, Marty!" "Quiet down. There'll be a short meeting of the Red Cross Bandage Club after school Monday." "Ain't today Wednesday?" "O'Mara!" "Sorry Sir!" "And there was one censure." "Who?" "A Class II boy for violent subversion of flagrant rules." "Boy, isn't that fancy!" "That's enough Silverstein!" "There's the bell. Stand for meditation." "Ain't we gonna salute the flag?" "All right." "I pledge ... for all." "Stop humming Louie!" "It ain't me sir!"

"I believe I assigned you the Bible last night for today." "Ya!" "Boy, you're a bunch of wise guys and I'm gonna land on ya and you'll be sorry!" "You guys got brains like fleas!" "Buzz, buzz, here they come, Sam!" "I gotta go to the bookroom, so busy yourselves."

"Quiet, little boys or daddy'll give you a quiz on last night's assignment!" "Last night's what, sir?" "A question, Mr. Morgante?" "May I speak off the cuff, sir?"

"Boy, that was some lunch!" "Is that what it was?" "Quiet, boys, get busy." "You better do it or Walter could take away two whole points!" "Ha!" "Greek homework?" "Did KMDM win?" "You bet!" "Quiet Richard!" "They cheated!" "You are wanted in the office concerning a broken computer, Marty." "Again?"

"Fish didn't come in, did he, boys?" "I saw him at Sparr's." "Stupid." "No sir, he's sick!" "All you boys who owe me notes, better have them in tomorrow."

"Now we'll have absolute silence!" "But sir ...!" "Quiet." "But sir, don't you want to hear the one about the Lithuanian salesman who ....."

"Quiet!"

Paul McSweeney

Vincent F. Jackmauh
37 Holyoke Street, Quincy

Boston College: A.B. '51; Boston State Teachers' College at Boston: Ed. M. '52; U.S. Army '32-'54; Boston University '54; Boston Latin '54-'55; Weymouth '55-'56; Boston Latin '65-present.
Hobbies: Swimming, Gardening, carpentry.

Glen

GLEN ANTHONY COSTA

To each his own. I got mine.

Entered Class IV from St. Patricks School.
Track III-I; J.E.T.S. II, I; Highway Safety Club III; Jr. Achievement II, I; Vice-President I.

Mike, Bean

JOSEPH PATRICK COSTELLO

A student does not live by bread alone.

Entered Class IV from St. Patrick School.
Football II,I; Indoor Track III-I; Outdoor Track IV-I; Forensic Society III; French Club III; Photography Club II; Victory Club II,I; Victory Dance Committee I.

Phil

MICHAEL EDWARD COUGHLIN

Never in the field of human conflict was so much owed by so many to so few.

Entered Class IV from the Grover Cleveland School.
French Club III; Victory Club II, I; Photography Club II, I.

Rich

EUGENE AUGUSTUS CURRIE

The best cure for an ailing schoolboy is still Saturday.

Entered Class VI from the Agassiz School.
Fidelity Prize IV; Science Fair IV; Red Cross Club VI, V; Chess Club VI, V; German Club II; Bowling II; J.E.T.S. I.

PHILIP ADAMS DAVIS

He who dares nothing, need hope for nothing.

Entered Class IV from St. Kevin's School.
N.E.D.T. Certificate of Merit III; Track Team IV; Victory Club II-I; Coin Club V; German Club II-I.

JOSEPH SAMUEL DEITCH

Run and catch the wind.

Entered Class VI from the Roger Wolcott School.
Jr. Achievement II-I, Boston President I; N.H.S. II-I; Professional Club II-I; German Club II-I.

RICHARD DEMPSEY

Don't do today what can be done tomorrow, because tomorrow never comes.

Entered Class VI from the William Howard Taft School.
Fidelity Prize V; Red Cross IV-III; Pen Pal Club V; N.H.S. I.

Joe

Butch

Joey

STEPHEN JOSEPH D'EON

The straight and narrow path is hardest worn on the edges.

Entered Class IV from St. Joseph's School.
Fidelity Prize II; N.H.S. I; Math Club III-I; French Club II-I; Photography Club II-I.

ERNEST PETER DeSIMONE

To you is thrown the torch; be it yours to hold high.

Entered Class VI from the Joseph Manning School.
Professional Club III-I; Forensic Society IV-III; French Club III-I; Photography Club II-I; Class Council I.

STEPHEN ANTHONY DeVASTO

Trust everybody but cut the cards.

Entered Class VI from the St. Theresa School.
Classical Prize VI-IV, Modern Prize V, Glover Medal III, German Club IV-I; Drill Team III-I; Jr. Achievement II; N.H.S. II-I; Music Appreciation Club III-II; N.E.D.T. Certificate of Merit III.

VINCENT ANTHONY DiCARA

To everything there is a reason and a time to every purpose under heaven.

Entered Class VI from the Charles Taylor School.
Fidelity Prize V; Orchestra VI-I, President I; Glee Club V-I, President I; City Chorus V-III; Jr. Symphony VI-IV, President IV; Sr. Symphony II-I; N.E. District Orchestra IV-I; Greater Boston Youth Symphony III-I; Mass. All State Orchestra II; Forensic Society IV-I, Treasurer I, Debate Squad II-I; Social Science Club IV-I; Mass. Jr. Council on World Affairs II-I; Key Club II-I; N.H.S. II-I; Victory Club II-I; Music Appreciation Club IV-III; Mass. Boys' State I, Treasurer I; Univ. of Vt. Summer Music School; Univ. of Hartford Summer Forensic Institute I; Victory Dance Committee I; Midwinter Dance Committee I; Class Committee I.

JOHN DiSILVESTRO

It was the best of times; it was the worst of times.

Entered Class VI from the Curtis Guild School.
Register Business Staff VI-V; Track IV; Weightlifting III; Photography Club II-I; Victory Club I.

CORNELIUS WILLIAM DOHERTY

"She faded into the night, like a poem I meant to write . . ."
—Simon

Entered Class IV from St. Catherine School.
Fidelity Prize IV; Victory Club II, I, President I; Debating Society III-I, Debate Team III-I; Massachusetts Speech League II, Certificate of Merit II; National Forensic Society II, I; Social Science Club III, II; **Register** Literary Staff III-I, Staff Editor I; Public Declamation III-I, Prize Declamation III-I, Third Prize II; Key Club II, I, Secretary I, Delegate to N. E. District Convention—Hartford II, Delegate to International Convention—Chicago II, Delegate to International Convention—Louisville I; Honorary Lieutenant—Salvation Army I; Adirondack Shillelegh Club I; Dramatic Society II, I, Second Prize Ex Aequo II; Delegate to Massachusetts American Legion Boys' State II, Public Safety Commissioner II, American Legion Citizenship Award I; Music Appreciation Club I; **Liber Actorum** II, I, Co-Editor-in-Chief I; Forum Committee III-I; Assembly Committee III-I, Chairman I; Victory Dance Committee I; Class Day Committee II, I, Chairman I.

EDWARD LAWRENCE DONAHUE

Don't say can't.

Entered Class IV from St. Francis de Sales School.
Math Prize Exam III; Olympiad Exam II; Swimming Team IV-I; Bowling Club II,I; Victory Club I; Science Fair II,I; Jr. Achievement II-I.

Desi

Vin

Connie

Steve

Steve

John, Tweety

Dunny

Art

ARTHUR LLOYD DUBLIN

In God we trust; all others pay cash.

Entered Class VI from the Edward Tileston School.
Fidelity Prize II; Stamp Club V-I, President I; Radio Club V-IV; Key Club III-I, Chairman, Volunteer Hours Committee I.

Dug

JOHN GERARD DUGAN

Sic Bucellatum Frangitur.

Entered Class IV from the Holy Name School.
Coin Club VI-IV; Cross Country IV-I; Indoor Track IV, III; Victory Club II-I; Photography Club II; Jr. Achievement II; Victory Dance Committee I.

Flash

DENNIS JAMES DUGGAN

If you want to be original, be yourself.

Entered Class VI from the Charles Sumner School.
Bowling Club II-I; Victory Club II-I; German Club II-I; Social Science Club II; N.E.D.T. Certificate of Merit III; N.M.S.Q.T. Letter of Commendation I.

Fred

MARTIN STUART EDELSTEIN

I find no peace, and all my war is done.

Entered Class VI from the Roger Wolcott School.
Honorable Mention Science Fair III, II; Second Place Boston Regional Science Fair III, II; Honorable Mention Mass. State Science Fair III; Thayer Academy Summer School Program II; N.M.S.Q.T. Letter of Commendation I; Jr. Band VI, V; Glee Club V; Chess Club III, I; Chess Team II, I, Captain I; Biology Club II; J.E.T.S. II, I, President I.

IRVING DAVID ELYANOW

Only a learned man knows when he is wrong.

Entered Class VI from the J. J. Chittick School.
Modern Prize V; Fidelity Prize III; Chess Club VI-IV; Photography Club II; Victory Club II; Math X Club I.

THOMAS JOHN FALETRA

He who hesitates is lost.

Entered Class VI from the Joseph Manning School.
Golf Team IV-I; Cross Country IV; Photography Club II-I; Jr. Achievement I; Victory Club II-I, Treasurer I.

FREDERICK THEODORE FANDEL

A little hard work never killed anybody.

Entered Class IV from the Blessed Sacrament School.
Victory Club II-I; Photography Club II-I; Class Council I.

Jack

Marty

Banana

MICHAEL JAMES FANTASIA

ad astra . . .

Entered Class IV from the Thomas N. Hart School.
Fidelity Prize VI; Stamp Club IV-I; Bowling II; Jr. Achievement; J.E.T.S. I.

Fav

EMILIO NICHOLAS FAVORITO

In a dog eat dog world, try to be a man.

Entered Class VI from the Patrick J. Kennedy School.
First Prize, Poetry Contest II; Chess Club V-I, President I; Chess Team III-I, Captain II; G.B.I.. Chess League, Treasurer II, Vice-President I; Soccer II, I; Forensic Society III; **Register** Literary Staff II, I; Assembly Committee II, I; N.H.S. II, I.

Mike

FRANCESCO FEDERICO

Eat, drink and be merry, for tomorrow we die.

Entered Class IV from the Michelangelo School.
Class of 1885 Award IV; Modern Prize IV; Approbation Prize IV; Fidelity Prize III; Coin Club IV; Student Council IV; Key Club III, II; Baseball III-I; N.H.S. II, I; Photography Club II, I; J.E.T.S. II, I; French Club II, I; Math Club II, I; Jr. Achievement II, I; Northeastern University Summer School II.

MICHAEL JOHN FEEHILY

He who is slow to anger is better by far than the mighty.

Entered Class IV from the William Barton Rogers School.
Photography Club II, I; Victory Club I; Jr. Achievement II, President II; Victory Dance Committee I; Midwinter Dance Committee I; Farewell Prom Committee I; Bowling I; Golf Club IV-I, Treasurer I; Golf Team IV-I, Captain I; City Schoolboy Golf Champion II; Football I.

Chuck

BARRY JOSEPH FELLMAN

You must have more than a good aim, you must also pull the trigger.

Entered Class VI from the Audubon School.
Fidelity Prize II; Jr. Band VI-III; German Club II-I; Liber Actorum Photographer I; Declamation Coordinator I; Music Appreciation Club II-I.

CHARLES RICHARD FERRANTE

Even the smallest hair casts its own shadow.

Entered Class VI from the Manassah Bradley School.
French Club IV-I; Victory Club II-I; Photography Club III-II; Social Science Club III-I.

STEVEN ALBERT FERZOCO

Man is not rewarded for having brains, but for using them.

Entered Class VI from the Henry Grew School.
Approbation Prize VI, V; Fidelity Prize IV; French Club IV-II, Treasurer IV-III, President II; Weightlifting Club V-I; Math X Club IV-I; Forensic Society IV, III; N.H.S. II, I; Track IV-I; Baseball II, I; Coin Club V; Bowling II, I; N.M.S.Q.T. Certificate of Merit I; Olympiad Math Test Semi-Finalist.

Mike

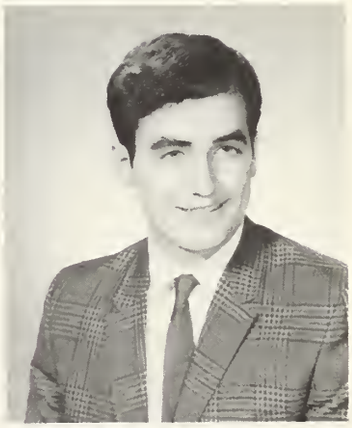

Frank

Barry

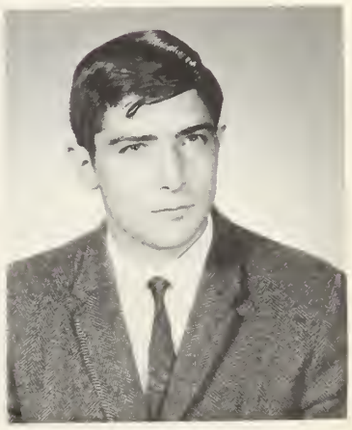

Fuzzy

Chris

Billy

Al

Lance

CHRISTOPHER VINCENT FEUDO

Never be afraid to try something new.

Entered Class IV from Our Lady of Mt. Carmel School. Greater Boston Red Cross Council III-I, President I; French Club II, I; Chess Club II, I; Track III-I; Jr. Achievement II,I; Drill Team III-I; N.H.S. II-I.

DAVID MARTIN FINSTEIN

"Like a long lonely stream I keep runnin' towards a dream, movin' on."

Entered Class IV from the Solomon Lewenberg School. Fidelity Prize III; Photography Club IV-I; Student Council III; German Club IV; J.E.T.S. II, I; Music Appreciation Club I; Jr. Achievement I; Sr. Band II, I; Stage Band I; Brass Choir II, I; Tennis Club I.

WILLIAM GERALD FITZSIMMONS

I find it hard to dislike any man I don't know, and even harder to dislike a man I do know.

Entered Class VI from the Randall G. Morris School. Jr. Band VI; Football IV-I, Co-Captain I; Indoor Track IV, III; Outdoor Track III; Baseball II, I; Victory Club II, I; Victory Dance Committee III-I, Chairman I; Midwinter Dance Committee I; Student Council II; Class Committee, Chairman I; Boys' State Delegate II; N.H.S. I; Class Council I; Class Day Committee I; Senior Prom Committee I.

BRIAN FRANCIS FLAHERTY

Si chaque homme pouvait lire dans les coeurs de tous les autres.

Entered Class IV from Gate of Heaven School. Crew II; Bowling II-I; Professional Club II-I; N.H.S. II-I; Jr. Achievement II-I.

ALAN PETER FLOWERS

Qui Nimium probat, nihil probat.

Entered class VI from the Edward Everett School. Stamp Club V-I; German Club II, I.

PETER JOSEPH FLYNN

Nothing is unattainable.

Entered Class IV from the St. Ambrose School. Fidelity Prize III; Bowling II; Social Science Club I; Victory Club I.

ROBERT THOMAS FORTE

Zap!

Entered Class IV from the Washington Irving School. Modern Prize III; Golf Club IV; Drill Team III-I, First Sergeant II, Captain I; Color Guard II; French III-I; Social Science Club II, I; Hockey Manager II; Bowling II, I, President II, I; Victory Club I; Class Day Committee I; Library Staff I.

Dave

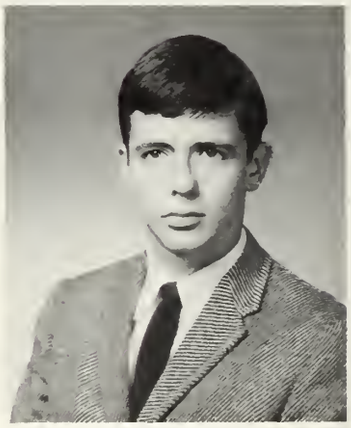

Brian

P. J.

RICHARD THOMAS FOURNIER

And miles to go before I sleep...

Entered Class VI from Our Lady of Perpetual Help School. Indoor Track IV-I; Outdoor Track IV-I; Cross-Country III-I, Captain I; Social Science Club III; Photography Club II, I; Victory Club II, I; N.H.S. II, I; Victory Dance Committee I; Midwinter Dance Committee I; Class Day Committee I; Class Council I; Senior Prom Committee, Co-Chairman I; Vice-President, Class of 1968.

Rich, Calif

Pete

PETER VINCENT FRANCIS

Only through activity can one succeed.

Entered Class VI from the Curtis Guild School. Crew III, II; N.E.D.T. Letter of Commendation III.

Steve

STEPHEN JAY FREEDMAN

Enfin.

Entered Class VI from the Roger Wolcott School. Fidelity Prize IV; Math Club III; Key Club III-I; Jr. Achievement II-I, President II, Treasurer I; N.H.S. I.

Pete

PETER JOSEPH FRITZ

Watch your fingers when I close the door.

Entered Class IV from the Washington Irving School. Swimming Team IV-I, Captain I; Student Exchange II; German Club I; Victory Club I.

Frank, Gaff

FRANCIS JOSEPH GAFFNEY

It is always the best policy to tell the truth, unless of course you are a good liar.

Entered Class IV from the St. Andrew School. Sr. Band IV-I; Jr. Band IV, III; Brass Choir IV, III; Photography Club II-I; Highway Safety Club III-I; Victory Club I; Track IV; Golf Club I; Intramural Hockey III.

"Roy"

JAMES FRANCIS GANNON

The first forty years give us the text; the next thirty supply the commentary.

Entered Class IV from the St. Ambrose School. Victory Club III-I; Professional Club II, I; Jr. Achievement II, I; Bowling II, I; Crew II, I.

Marv, Get

MARVIN DALE GETMAN

I've conquered the world! I've made it up the down staircase.

Entered Class IV from the Solomon Lewenberg School. Model Railroad Club IV, III; Jr. Band IV, III; Boston Public Schools Jr. Concert Band IV, III; Sr. Band II, I; Stage Band I; Register Business Staff III, II; J.E.T.S. II; Jr. Achievement II, I, President II; Highway Safety Club III; Computer Technology Prudential Center I.

H.R. 103

Paul W. Salterio

Maryknoll College: A.B. '58-'62; State College at Boston: M.Ed. '63-'65; Roslindale High School, '63; Archbishop William's High '63-'65; Brighton High '66.
Interests: Politics, reading, music, sports.

THE LAST WILL AND TESTAMENT OF ROOM 103, CLASS OF '68

To Fred Bonk we leave a new name.
To Henry Boroff we leave Bob Breyan's A. P. History homework.
To Bob Breyan we leave English High.
To Phil Davis we leave two year's tuition to Latin School.
To Art Dublin we leave the rest of Ireland.
To Barry Fellman we leave a free ticket to the Latin-English football game.
To Dave Finstein we leave the New P. A. system.
To Al Flowers we leave two tons of Scott's Turf Builder.
To Pete Francis we leave an empty bag.
To Bill Gilligan we leave an island.
To Rich Gillioly we leave this year's loyalty fund.
To Ken Grooms we leave three wishes.
To Mark Gulko we leave another broken attendance record.
To Bob Histon we leave a free pass to everything.
To Don Jones we leave a pair of elevated shoes.
To Dave McEttrick we leave a pair of Joe Namath Shoes.
To Joe Miante we leave the Homeroom period.
To Ed Morreo we leave everyone's homework, everyday.
To Bob Morrison we leave a place in the lunch line.
To Jay Porter we leave a correct answer in English class.
To Doug Ratta we leave a gambling casino.
To Howie Schwartz we leave a new "sack" coat.
To John Sullivan (Ben Omar) we leave all the blondes.
To Mike Sullivan we leave a pair of pink sneakers.
To Al Tutlys we leave four minutes to copy his homework.
To Joe Umbro we leave a razor blade.
To Joe Ventresca we leave the Mafia.
To Bruce Weinstein we leave $2 for a haircut.
To Buvvie Williams . . . well . . . Too bad, Buv. Everything's gone.

Barry Fellman
Dave McEttrick
John Sullivan

Aaron Gordon
138 Sewall Avenue, Brookline

Harvard: A.B., Ed.M.; Roxbury Memorial '28; B.L.S. '29-present; Director, Camp Tevya '48-present.
Hobbies: Reading, Earning a Living, Travelling to Pittsburgh to visit grandchildren.

H.R. 115

Cast: Bonny Miller, Clyde Gordon, Blanche Estabrooks, Dr. C. W. McNamara, Buck Perry Barrow.

Scene: Yellow car speeding across desert waste.

BLANCHE: Aauagh! A six foot bull frog!

BONNIE: Oh, for Petey sakes, its only Kritzman and Grasso sitting on the corner.

CLYDE: By the way, boys, did any of you read the article on six foot bull frogs in this week's New York Times Magazine (holds it up). It would make a good oral topic for one of you (slurpingly on a cough drop).

(C. W. flops his fat foot on the street and stops the car. Bonnie, Clyde, Buck, and Blanche get out and go into the Bank of San Luis Rey. Clyde kicks in window labelled "President McQueeney, Private" and they enter the office.

BONNIE: This is a stick-up! (dative of armed robbery. What would you use in prose?)

(McQueeney nearly chokes on his glass of citrus fruit-punch and jumps (?) up in panic.)

P.M.C.: You can't do this. I carry a lot of weight in this community.

BONNIE: He is getting in my hair. (Holds it up)

(Buck ties him up with a roll of Leonard Bernstein negatives. Blanche screams.)

Blanche: Skip the pH, let's get out of here.

(They enter the bank.)

Clyde: This is a stick-up! (Wearing bank guard uniform with swasher armband.)

Bankguard Meagher: What!?

Clyde: Look it up in the dictionary! Do you know that I once saw Felix Frankfurter hold up all the candy counters from Park St. to Harvard, oh, it must have been, oh 1923 or 1924 or 1706 well anyway boys, oh I can't tell you.

Buck: (to by-stander Smith who is filling the bags with money) Look are you stupid or something? Just put the money in here. It doesn't take a high IQ.

Smith: Now I don't object to bank robbery that is responsible, but when it gets down to people just running around and robbing banks just for the fun of it . . .

Bonnie Miller: I hear screaming.

Clyde: Squeeky from the diaphram.

Blanche: Shut up, shut up, shut up. (Screams) If I hear you talk again you'll write it in Russian. (As they back out bank guard O'Keefe grabs his M-16.)

O'Keefe: Lousy, rotten, bleeding heart liberals, T.V.A. supporters. How would you feel if your mother were a bank guard? (Bonnie shoots him. Blanche screams.) Creeping Socialists! Black power advocates! Hippies! Welfare-Staters! (Dies.)

As the car speeds off, the intercom in the bank says, "Would Richard Clarke please come to the main office."

Heard in the distance, a verb and a pronoun.

George Meagher
Harvey Novack

Dave

Bill, Gill

Mike

Tony, "Grass"

DAVID ALAN GETTLEMAN

"I am no more than what you believe me to be and I am all that you believe I can be."

Entered Class VI from the Charles H. Taylor School.
Glee Club VI-II; All City Chorus VI; Victory Dance Committee II, I; Victory Club I; Class Council I; Football III-I; Baseball III-I; Track I.

STEVEN MATTHEW GILL

He who dares nothing, need hope for nothing.

Entered Class VI from the St. Columbkille School.
Football IV-I; Student Council II, I, President I, Representative to the Eastern Mass. District Council I; Victory Club IV-I; Bowling II, I; Photography Club II, I; Victory Dance Committee II, I; Midwinter Dance Committee II, I; Class Day Committee I.

WILLIAM GILLIGAN

Trust everyone, but cut the cards.

Entered Class IV from the St. Theresa School.
Track IV-I; Victory Club II, I; Photography Club II; German Club IV, III; Midwinter Dance Committee II; Senior Prom Committee I.

RICHARD JOHN GILLOOLY

The mountain looks high only from the valley.

Entered Class VI from the Franklin D. Roosevelt School.
Weightlifting III, II; Bowling II; Golf Team III-I; Victory Club I; Senior Prom Committee I; Midwinter Dance Committee I.

MICHAEL FRANCIS GLAVIN

Lives of great men all remind us we can make our lives sublime, and, departing, leave behind us footprints on the sands of time.

—Longfellow

Entered Class IV from the Grover Cleveland School.
Modern Prize III; Jr. Band III; Sr. Band II, I, Lieutenant I; Jr. Brass Choir III; Sr. Brass Choir II, I; Concert Band III; French Club IV-I; Chess Club II, I; Bowling II, I; Basketball IV-I; Park Department Citizen of the Year III; Jr. Achievement II, I, Treasurer II, President I, Achiever Award II; Herald-Traveler Newsboy of the Year IV; National Enterprise Boy III; Midwinter Dance Committee II; N.H.S. II, I.

KENNETH MARTIN GLOSS

The sun and the moon do change.

Entered Class VI from the Roger Wolcott School.
N.M.S.Q.T. Letter of Commendation; Register Literary Staff IV-II; Photography Club VI-I, Vice-President II, I; Bowling II, I, President I; Model U.N. Committee II; Victory Club II, I.

ANTHONY ROBERT GRASSO

"Let a fool hold his tongue, and he will pass for a sage."

Entered Class VI from the William E. Russell School.
Classical Prize VI; Fidelity Prize IV; German Club III-I, Secretary II; Music Appreciation Club III; Social Science Club II-I; Jr. Achievement II, Vice-President II; Massachusetts Association of German Teachers Test II; N.H.S. I.

Steve

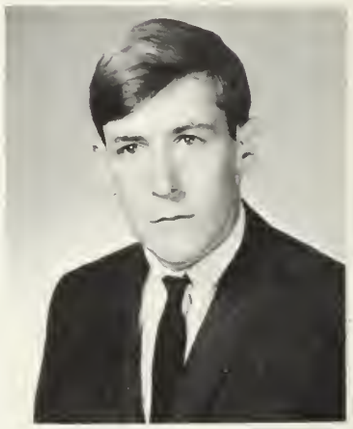

Gill, Dick

Ken

KENNETH BERNARD GROOMS

"Every man is the architect of his own destiny."

Entered Class VI from the William Lloyd Garrison School. Track IV-I; Victory Club II, I; Jr. Achievement I; Photography Club II, I.

"Face-it"

MARK NEAL GULKO

May the good Lord bless and keep you if that's what he really feels like doing.

Entered Class IV from the Solomon Lewenberg School. Chess Club II; Photography Club II; Music Appreciation Club II, I; Tennis Club I; J.E.T.S. I.

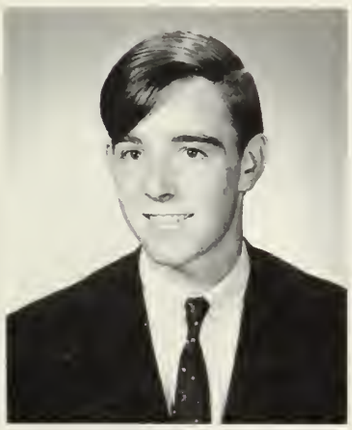

Hackman

JOSEPH BEARAK GURMAN

"I wandered off by myself ... and from time to time, looked up in perfect silence at the stars."

Entered Class VI from the Charles H. Taylor School. Modern Prize VI, III, II; Approbation Prize VI, III; Classical Prize V, IV; William K. Norton Prize III; Brown Book Award II; Mass. Association of German Teachers Exam III-I; National Society of English Competition II; German Club II, I; Photography Club II, I; N.H.S. II, I.

"Face", Laury

DAVID HACKETT

Born high forever to fly, wind-velocity nil.
—Donovan Leitch

Entered Class IV from the St. Anthony School. Photography Club II; Radio Club II; Victory Club I; Highway Safety Club I; Red Cross Club I; Jr. Achievement I.

WILLIAM WILFRED HAGGERTY

I like work. It fascinates me. I can sit and look at it for hours.

Entered Class IV from the Blessed Sacrament School. Intramural Basketball IV; Track IV; French Club III; Highway Safety Club III, II; Victory Club III-I; Football III, II; Victory Dance Committee II; Photography Club II, I; Stamp Club II; Golf Club II, I; Bowling II, I.

LAWRENCE RALPH HARMON

The beginning has ended.

Entered Class VI from the C. H. Taylor School. Red Cross Volunteer VI, V; Professional Club IV, III; Glee Club VI-II, All City Chorus VI, V; Track IV-I; German Club II, I, Vice-President I; Photography Club III-I; Student Council II; Cross Country II, I.

LAWRENCE BURTON HARPEL

"Thus we hasten the day when all men will acknowledge the common fatherhood of God and the common brotherhood of man."

Entered Class VI from the Charles Logue School. Photography Club II, I; Victory Club II, I; Professional Club II, I; Harvard Summer School II; Jr. Achievement II, President II.

Ken

Joe

Bill

Larry

Gene

John P.

Bob

Paulie

EUGENE GERARD HAY

One must have some intelligent ignorance to get anywhere.

Entered Class IV from the Sacred Heart School.
Olympiad Math Contest II, I; Music Appreciation Club I; Track I; Math X Club III-I; Red Cross Club II, I; Jr. Achievement II, I, Vice-President II, Safety Director I; Victory Club I.

PAUL JAY HELLER

If you can't convince them, confuse them.

Entered Class IV from the Solomon Lewenberg School.
Approbation Prize II; Mayor's Citizen of the Month Award I; Jr. Achievement II, I, Treasurer II, Vice-President I; J.E.T.S. III-I; Math X Club IV-I; German Club III-I; Photography Club II-I; Victory Club I; Music Appreciation Club I; M.I.T. Summer School II; Baseball III-I; Track II-I.

JOHN PHILIP HENDERSON

He had been kicked in the head by a mule when young and believed everything he read in the Sunday papers.

Entered Class IV from the Most Precious Blood School.
Football III, II, All-Scholastic II, Assistant Coach I; Victory Club III-I; Victory Dance Committee III-I; Highway Safety Club I; Class Council I; Golf Club II; Bowling II; Midwinter Dance Committee II.

GEORGE NICHOLAS HEOS

Do what you want, but not under the influence of others.

Entered Class VI from the Martin Milmore School.
Stamp Club VI; Crew IV-I; Track III-I; Drill Team III-I; Color Guard III-I; Weightlifting Club III-I, Treasurer II, Vice-President I; Jr. Achievement II, I.

ROBERT ROGER HISTEN

A man who is discouraged by failure, will never be encouraged by success.

Entered Class IV from Woodrow Wilson School.
Fidelity Prize IV; Football III-I; Victory Dance Committee II, I; Victory Club II, I.

PAUL RICHARD HOLLERAN

The only way to meet temptation is to succumb.

Entered Class VI from the Gate of Heaven School.
Cafeteria Marshal V; Photography Club II, I; Victory Club II, I; Register Literary Staff II, I, Sports Editor I; Highway Safety Club III-I, Vice-President I; Midwinter Dance Committee I; Class Council I; Globe Schoolboy Sports Correspondent I.

PAUL FRANCIS HURLEY

The greatness of man can almost always be measured by his willingness to be kind.

Entered Class IV from the St. Gregory School.
Modern Prize IV; Class of 1885 Prize IV; Letter of Commendation N.M.S.Q.T.; Forensic Society IV-I; Student Council IV; Social Science Club III-I; Debate Squad II, I; French Club II, I; Red Cross Club II, I, Treasurer II, I; Track I; Afro-Asian Culture Club II, I, President I; N.H.S. II, I; Glee Club I; Massachusetts Speech League II, I; National Forensic League II, I; Massachusetts Junior World Affairs Council II, I; Model U.N. Committee II, I; Metropolitan Jr. Red Cross II, I; Jr. Achievement II, I.

Paul

George, "Sun God"

Paul

MORTON DOV HYAMS

Next to silence, there is nothing that expresses the inexpressible better than music.

Entered Class VI from the Martin Milmore School.
Modern Prize VI; Lawrence Prize for Original Essay II; Orchestra IV-I; Music Appreciation Club III-I, President I; Tennis Club, President I.

Morty

Jeff

JEFFREY JOHN JAY JARVIS

Factum fieri infectum non potest.

—Terence

Entered Class IV from the Maurice J. Tobin School.
Track IV-I; Crew IV-I; Basketball Manager II, I; J. V. Basketball Coach II, I; **Register** Literary Staff II; Student Council III; Drill Team III, II, Color Guard II; Jr. Achievement II, I, Treasurer II, President, Achievers Award II, Executive Award II; Golf Club IV, Golf Team IV; Social Science Club IV-II; Victory Club III-I; Midwinter Dance Committee II, I; Victory Dance Committee II, I; Lukemia Fund Drive II.

Tony

Al

ANTHONY CHARLES JONECK

Every man is the architect of his own future.

Entered Class VI from the Chapman School.
Crew II, I; Cross Country III; Social Science Club IV; Professional Club I.

Den

ILMARS OLAFS KALNINS

If at first you can't succeed...

Entered Class VI from the Randell G. Morris School.
Swimming IV; Drill Team III-I, Sergeant I; Bowling II, I, Treasurer I; Photography II, I; Victory Club I; German Club III-I; Current Events Club V; Jr. Achievement II. Vice-President II.

Al

DENNIS JAMES KEARNEY

To dream the impossible dream...

Entered Class VI from the Sacred Heart School.
Football IV-II; Baseball IV-II; Track IV-II; Victory Club IV-I; Victory Dance Committee I; Midwinter Dance Committee I; Class Council I; Farewell Prom Committee I; Class Day Committee I; Jr. Band VI; French Club III-I; Photography Club II-I; President of the Class of 1968.

ALEXANDER JOSEPH KEENAN

A man's reach should exceed his grasp.

Entered Class IV from the Blessed Sacrament School.
Classical Club III; French Club II; Jr. Achievement I; Victory Club I; **Register** Business Staff I.

Jeff

Frank, Tabby

Greg, Rex

Rich, Greek

JEFFREY ALAN KEIMACH

It was the best of times and the worst of times.

Entered Class IV from the Solomon Lewenberg School.
Stamp Club IV-I, Treasurer III, Secretary II; French Club IV, III; Key Club III; Victory Club II, I; Jr. Achievement II, I, Vice-President II, President I; Bowling II, I; N.H.S. I; Register Business Staff II, I, Manager I.

THOMAS MARK KENNEALLY

Working on a job isn't as hard as it used to be, but it certainly is a lot more taxing.

Entered Class IV from the St. Mark School.
Radio Club IV-II, Vice-President III, President II; Victory Club II; J.E.T.S. II.

FRANCIS EARL KENNEY

I have not yet begun to fight.

Entered Class VI from the Elihu Greenwood School.
Swimming VI, IV-I; French Club IV; Student Exchange III; Victory Club II, I; Photography Club II, I; Weight-lifting Club II; Jr. Achievement I; Class Council I; Victory Dance Committee I; Midwinter Dance Committee I.

DAVID RANDALL KERTZMAN

Speak what you feel, not what you are told to say.

Entered Class VI from the Alexander Hamilton School.
Modern Prize III; Fidelity Prize II; Coin Club VI, V; Pen Pal Club VI; Golf Club V-I; Science Club V, IV; Math Club IV, III; Key Club III; Social Science III-I; Professional Club III-I; Secretary I; Victory Club III-I; Latin English Program II; Photography Club II-I; M.I.T. Summer School; Jr. Achievement I; N.E.D.T. Certificate of Merit IV; N.H.S. II, I, Vice-President I; Midwinter Dance Committee I; Farewell Prom Committee I; Soccer I.

GREGORY RICHARD KING

Feci id!

Entered Class IV from the Holy Name School.
Classics Club III; Social Science Club II, I; Professional Club II, I; Victory Club II, I; Cross Country I.

RONALD MONTE KLEIN

"Have more than thou showest, speak less than thou knowest."

—King Lear. Act I, Scene IV

Entered Class VI from the Alexander Hamilton School.
Classical Prize V; Social Science Club IV; Key Club III; Photography Club II, I; Professional Club II; Victory Club I.

RICHARD LOUIS KONTOS

It's been a "completely unique experience."

Entered Class IV from the Woodrow Wilson School.
Victory Club III-I; Golf Club IV, III, I, President I; Golf Team IV-I, Captain II, I; Chess Club IV; Bowling II-I, Vice-President II; Victory Dance Committee I; Midwinter Dance Committee I.

T. K.

Dave

Ron

Al

Ed, Eddie

"D. J., J. D."

RICHARD ALAN KRITZMAN

Early to bed, early to rise, until you have money to do otherwise.

Entered Class VI from the Charles Logue School.
Social Science Club IV; German Club III; Football III, I; Photography Club II; Professional Club II; Victory Club II, I; Fidelity Prize IV; Jr. Achievement II.

ALAN PAUL KURITSKY

"This above all, to thine own self be true."

Entered Class VI from the William Ellery Channing School. Classical Prize VI; N.E.D.T. Certificate of Merit III; Science Club V; Professional Club IV; Victory Club IV-I; Massachusetts Junior Council on World Affairs II-I; American Foreign Policy Conference II; Model United Nations Committee II-I; Junior Achievement II; Achiever Award II, President II; Photography Club IV-I, Vice-President III, President II; Social Science Club II-I, President I; Forensic Society II-I; National Honor Society II-I; Crew II-I; M.I.T. Summer Program II; Latin-English Football Program IV-I; **Liber Actorum** IV-I; **Register** Literary Staff IV-I, Photography Editor I; **Boston Globe** High School Publications Award II; Mass. Scholastic Art Award I; **Globe** High School Editor's Conference II-I; Victory Dance Committee II-I; Midwinter Dance Committee II-I, Co-Chairman I; Prom Committee I; Class Day Committee I; Class Council I; Treasurer of the Class of 1968.

CRAIG EMERSON LANKHORST

Cacophony is the root of all evil.

Entered Class IV from the Alexander Hamilton School.
Orchestra VI; Glee Club V-II; All City Chorus V; Victory Club II, I; Photography Club II, I; Prize Reading V; Brass Choir V-II; N.H.S. I.

EDWARD JAMES LEARY

I like Ike!

Entered Class VI from the Solomon Lewenberg School.
Bowling II; Classical Club III; Victory Club II.

CHESTER LEE

To dream the Impossible Dream.

Entered Class VI from the Roger Wolcott School.
Fidelity Prize VI; Approbation Prize III; Weightlifting Club; Professional Club II; Jr. Achievement II; Afro-Asian Culture Club; Social Science Club IV; N.H.S. I.

JOHN DICK LEE

The future is in your hands.

Entered Class IV from the Prince School.
Soccer II, I; Bowling II, I; Stamp Club IV, III; Afro-Asian Culture Club III, II; Social Science Club I; International Culture Club; Drill Team III-I.

ROBERT GOCK LEE

The world will beat a path to the door of the man who builds a better mouse trap.

Entered Class IV from the Abraham Lincoln School.
Modern Prize IV; Approbation Prize IV, II; French Club II, I; Photography Club II; Red Cross Club III-I, Secretary II, Vice-President I; Greater Boston Red Cross Council III-I, Executive Council I, Representative National Conference, Pittsburgh II; Jr. Achievement II, I; Math X Club III, I; J.E.T.S. II, I; N.H.S. I.

Kritz, Ritchie

Craig

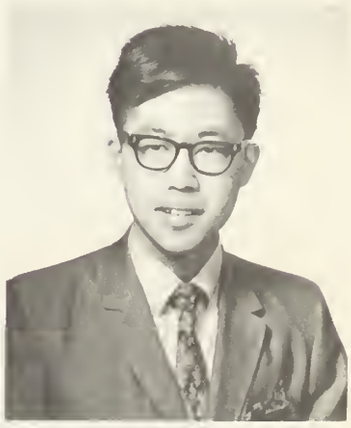

"Chet"

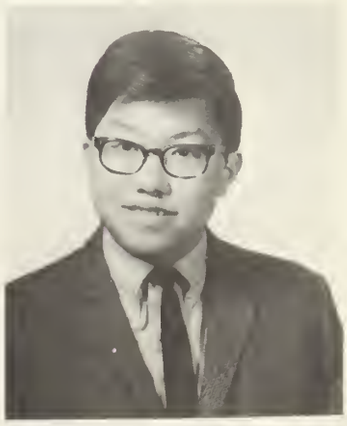

"Lee, Bob"

H.R. 118

While looking through the majestic arches of Room 118, you will notice a number of characters lurking within. Among this motley crew are two types of men; existing beside the scholars is that rare breed of Latin School boy who is suffering from that highly contagious disease, "senioritis." This disease, the result of four to eight years of moderate faking, angling and lazing about, is, in its final stages, a scourge to seniors, subjecting them to not so moderate faking, angling, and lazing about.

What is the prognosis, doctor, for these young men of 118?

* * * * * * * * * *

Will P. J. Flynn ever end his strike against Gillette?

Will Tuminsky, in point of fact, become an admiral . . . in **our** Navy?

Will Arena ever get his hair back to its natural color?

Will White, Carlton or Selby eventually find a way to break 800 on the Boards?

Will Restuccia ever find a boy for Mary?

Will Donahue, Hackett and Vinci be accepted to Who U. at Slobovia?

Will Mancini ever show up anywhere for two days in a row?

Will anyone ever discover where Pleau goes during home room?

Will Fandel continue to elude Mr. McCabe?

Will Hay ever get off the "stuff"?

Will Morrissey ever stay awake for a whole History period?

And finally, will Mr. Powers ever repeat himself?

Dennis Carlton
Eddie Donahue
Joe Morrissey
Dave Pleau

William J. Powers
9 Winford Way, Medford

Colby College '39; Boston College: B.S. '42; U.S. Coast Guard Academy '43; Boston State: Ed.M. '45; South Boston High '45; B.L.S. '46-'48; Roxbury Memorial '49; Rice Franklin Elementary School '50-'51; B.L.S. '52—present.
Hobbies: Sports.

H.R. 121

Thomas J. Kinsey
56 Bradfield Avenue, Roslindale

Northeastern University '64, University of Minnesota '65, Clark University '66, Boston Latin '64-present. Hobbies: Basketball, Reading.

SURF'S UP

Surf's up at Big Tom Beach.

One to two inch swells, waves are glassy.

There's Morty Hyams, our lifeguard, dragging his piano. Boy, is he strong!

And over there are our architects: Morrissey, Nannery, and DiSilvestro, building our sandcastle under the able leadership of chief engineer, John Vellotti and his golden slide rule.

Here come Forte and Pupi taking the latest zap count. "Who's ahead Tom?" "Rocky by two zaps, who else?"

Off in the distance, Vito Spinello is poppin' wheelies on his tough 605 Scrambler Schwynn tricycle. Oooh!

Magnificent John Stabers is hangin' five on the big wave. What a specimen!

There's "Jeeves" Keenan, humbly bringing in John Varitimos' camera on his silver platter. John is here to take pictures of our candidate for "Playboy of the month", Richie Squillante.

Darn that Johnny Henderson. The big bully is kicking sand in Kev Stewart's face.

Joey Leonard is sitting in the sand, patiently waiting for the ocean to freeze over so he can play hockey.

Sitting beside him is Smitty singing "All I Want For Christmas Is My New Tooth". Duh!

Look at Carl Roland! He runs so fast across the water that his feet don't even get wet.

Here's Roy Gannon stumbling into the picture. He's doing the Cherry Flip.

Over there, they're making Ed Zalitis contribute to the High Kahuna's new pad. Good old Ed will never give in.

"Animal" Nortwich is wading in the water, trying to find out what makes salt water salty.

So, as we bid adieu to Big Tom Beach, we see George Mastaby riding slowly into the sunset on his trusty camel, Clyde. Hi-ho Arab.

Jim Gannon
George Mastaby
Rich Squillante
Ed Zalitis

Joe

"Marty, Barney"

"Doog, Doug"

"Pinky"

JOEL ALAN LEONARD

I am finally going to be college-bred: I'll make a four year loaf with my father's dough.

Entered Class VI from the Alexander Hamilton School.
Fidelity Prize IV; Weightlifting Club I; Stage Band V-I; Sr. Band I; Social Science Club IV; Professional Club IV, III, II; Biology Club II; Victory Club I; N.H.S. I.

JOSEPH ANTHONY LEONARD

If you want to be original, be yourself. God never made two people exactly alike.

Entered Class IV from St. Andrew's School.
Fidelity Prize IV; Golf Team III; Victory Club; Golf Club III; Victory Club II, I; Professional Club I; Bowling II, I; Highway Safety Club I; Hockey Team I.

MARTIN JOEL LEVINE

Ad Astra...

Entered Class VI from the Alexander Hamilton School.
Bowling II; Professional Club III, II; Photography Club II; Victory Club I.

CHARLES SHEK LEW

To err is human; I am human.

Entered Class IV from the Alexander Hamilton School.
Track II; Math X Club III; Photography Club II; Chess Club III, I; Register Literary Staff II, I; Art Editor I; Liber Actorum I; Art Director I; Red Cross Club II; Jr. Achievement II.

DOUGLAS BIGELOW LIVINGSTON

Peace can not be kept by force. It can only be achieved by understanding.

Entered Class IV from the Washington Irving School.
Bowling I; Professional Club IV-I; Victory Club I, II.

BRIAN MICHAEL LOFLIN

Man is the master of his fate.

Entered Class IV from Holy Name School.
Senior Band IV-I, Captain I; Senior Drill Team III, I; Highway Safety Club III, II, I; Stamp Club II, I; Music Appreciation Club I; Victory Club I.

FRANCIS RAYMOND LONERGAN

To dream the impossible dream.

Entered Class VI from the Joyce Kilmer School.
Modern Prize V; Classical Prize II; Band VI-II; Cross Country IV-II; Track III; Crew III, II; N.H.S. II, I; Jr. Symphony Band V, IV.

Joe

"Charlie"

Brian

STEVEN LAWRENCE LYONS

Though no man shall reach perfection, we should all strive for it.

Entered Class VI from the James J. Chittick School.
Golf Club III; Bowling I; Chess Club VI; Victory Club II, I; German Club I; Jr. Achievement I.

Steve

"Mahah"

DANIEL JAY MAHER

23 skidoo!

Entered Class VI from Our Lady of Perpetual Help School.
Track III-I; Bowling II; Weightlifting Club III-I; Class Council I; Highway Safety Club I; Victory Club I; Victory Dance Committee I; Photography Club II, I.

"Tom"

THOMAS MAHONY

This is the way the world ends, not with a bang, but with a whimper.

Entered Class IV from the Lucy Stone School.
N.E.D.T. Certificate of Achievement IV; N.M.S.Q.T. Semi-Finalist I; Crew IV, III; Student Council IV; Afro-Asian Culture Club II; Social Science Club II; Mass. Junior World Affairs Council II.

"Dom"

DOMINIC C. MANCINI

Nothing that is extreme enters the life of men without bringing unhappiness.

Entered Class IV from the St. Anthony School.
Classical Prize IV; Football IV; Track I; Jr. Achievement II, I; Math X II, I; J.E.T.S. II, I; German Club II, I; Photography Club II, I; N.H.S. I.

"Joe"

JOSEPH PAUL MANDOSA

Tu solus potes prohibere ignes silvestres.—Fumosus Versus

Entered Class IV from the Blessed Sacrament School.
Bowling I; Victory Club II, I; Photography Club I.

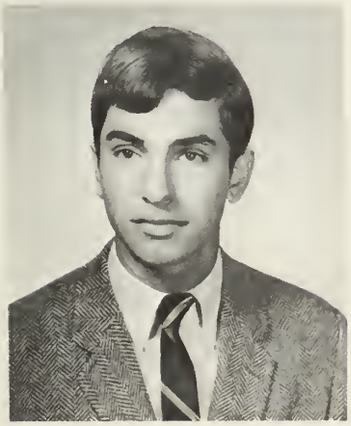

"George"

GEORGE EDWARD MASTABY

Conscience is what hurts when everything else feels so good.

Entered Class IV from the Robert Gould Shaw School.
Indoor Track IV-I; Outdoor Track III-I; Cross Country IV, III; Photography Club II; Golf Club III; Bowling II, I; Treasurer I; Intramural Basketball IV; Photography Club II, I; Victory Club II, I; Professional Club II, I; Music Appreciation Club I; Highway Safety Club I; Student Council I, Treasurer I.

"Mac"

PAUL MICHAEL McAULIFFE

Successful and fortunate crime is called virtue.

Entered Class VI from the Joseph P. Manning School.
Hockey VI-I, Captain I; Golf Club VI-IV; Victory Club IV-I; Midwinter Dance Committee III-I; Chairman I; Victory Dance Committee III-I; Class Council I; Class Day Committee I; Highway Safety Club III; Photography Club II, I.

"Tom. Mac. Pencil"

"Dave, Mac"

Steve

"Buddy," Georgie

THOMAS WILLIAM McCARTHY

A man of average intelligence who tries is appreciated much more in life than a man of higher intelligence who doesn't.

Entered Class IV from the Mary E. Curley School.
Track IV; Golf Club IV, III; Intramural Hockey III; Highway Safety Club III; Photography Club II; Victory Club II, I; Professional Club I; Basketball I.

DAVID THOMAS McDONNELL

I had no hat and complained, until I met a man without a head.

Entered Class IV from the Joseph P. Kennedy School.
Swimming IV-I; Glee Club IV; Victory Club II, I; Student Exchange II.

DAVID STAPLETON McETTRICK

"One can not always be a genius, but one can always be a gentleman."

Entered Class VI from the St. Pius X School.
Declamation VI, III, II; Prize Declamation VI; Basketball IV; Intramural Hockey IV; German Club IV; Highway Safety Club III; Model Railroad Club VI; Photography Club II, I; Victory Dance Committee II; Football III, II, I; Dramatic Society II, I, Second prize, Ey Aequo.

DANIEL THOMAS McLAUGHLIN

This above all—to thine own self be true.

Entered Class VI from the Randall G. Morris School.
Bowling II, I; Golf Club III-I; Hockey IV; Victory Club II, I; Photography Club II, I; Social Science Club II, I; French Club II, I; Stamp Club III-I, Treasurer I; Chess Club VI; N.E.D.T. Certificate of Merit III; N.H.S. I; Northeastern Summer School; Jr. Achievement I.

WILLIAM KEVIN McQUEENEY

Injustice is relatively easy to bear; what stings is justice.
—H. L. Mencken

Entered Class VI from the Martin Milmore School.
Science Fair VI; Social Science Club IV-I; Forensic Society III-I; Drill Team III; Delegate: Harvard Model U.N. I; Model U.N. Committee III-I; Member Best Delegation; Hamilton-Wenham Model U.N., Brandeis Model U.N.; N.E.D.T. Certificate of Excellence III; N.M.S.Q.T. Letter of Commendation II; National Council of Teachers of English Examination; Mass. Junior World Affairs Council II-I, Regional Co-ordinator I; Radio Club I-I, Secretary I; Register Literary Staff II-I, Editor-in-Chief I; Debate Squad II-I; M.S.L. State Semi-Finalist in Extemporaneous Speaking II; American Red Cross II-I; Area Leader, March on Leukemia II; Fidelity Prize II; Bibliophile Society II; National Forensic League II-I; Bowling II; Declamation I; Forum Program I; Assembly Program I; W.E.E.I. Radio Panelist I; Senior Play I; Latin-English Football Program; Victory Club I; Model Congress I; N.H.S. I.

PAUL VINCENT McSWEENEY

For the first time in my life I'm speechless!

Entered Class IV from the St. Matthew's School.
Outdoor Track IV-I; Bowling II, I; Student Council III; Victory Club II, I; N.E.D.T. Letter of Commendation III; Jr. Achievement II, Vice-President; Midwinter Dance Committee I.

GEORGE ARTHUR MEAGHER

I am alarmed by the noise of the wind!

Entered Class IV from the Saint William School.
Highway Safety Club III; Chess Club III; Jr. Achievement II; Student Exchange I; Photography Club I.

"Mac"

"Gino, Dan"

"Max, Mac"

JOSEPH FRANCIS MIANTE

If you can't convince them confuse them.

Entered Class IV from the Robert Gould Shaw School.
Junior Band IV, III; Senior Band IV-I; First Captain I; Stage Band III-I; Orchestra I; Junior Symphony Band IV, III; Sr. Symphony Orchestra III-I; Chess Club IV-I; Highway Safety Club III; Photography Club II; Jr. Achievement II, I; Achiever Award II; Victory Club II, I.

"Joe"

"Mich"

STEPHEN RICHARD MICHERONE

Every family tree has its sap.

Entered Class VI from the Hart School.
Bowling II, I; Baseball II, I; Victory Club II, I; Professional Club I; Jr. Achievement I; German Club I.

"Lewie"

LEWIS HOWARD MILLER

No man is an island—that's why some people are all wet.

Entered Class VI from the Longfellow School.
Classical Prize VI-IV; Approbation Prize VI-II; Warren Eastman Robinson Prize III; "Man of the Future" Citation III; Jr. Band VI, IV; Jr. Concert Band V, IV; Math Club II; N.H.S. II, I; Key Club I.

"Max, Mingo"

PATRICK NORMAN MINGOLELLI

If one loses confidence, he loses everything.

Entered Class VI from the Samuel Adams School.
Bowling I; Football III-I; Track III; Golf Club III-I; Chess Club IV; Victory Club III-I; Victory Dance Committee II, I; Prom Committee I; German Club III; Midwinter Dance Committee I.

"Larry"

LAURENCE MONETA

Man is the architect of his own fortune.

Entered Class IV from the Maimonides School.
Letter of Commendation N.M.S.Q.T.; Letter of Commendation N.E.D.T.; Bowling II; Chess Club III-I; Victory Club I.

"Lou, Jim"

LOUIS JAMES MORGANTE

Imagination is the key to success.

Entered Class IV from the Fairmount School.
Modern Prize Class IV; Crew IV; Tennis Team IV; Tennis Club I; Football III-I; Intramural Hockey IV; German Club III-I; Professional Club IV; Key Club III-I; N.H.S. I; Victory Club II, I; Victory Dance Committee I; Senior Prom Committee I.

"Ed"

EDWARD THOMAS MORREO

Keep smiling and let everyone wonder what you've done.

Entered Class VI from the Samuel Adams School.
Bowling I; German Club IV, I; Photography Club II, I; Highway Safety Club III.

Bob

ROBERT MARK MORRISON

What we've got here is a failure to communicate.

Entered Class VI from the William Howard Taft School.
Bowling II-I; Victory Club II-I; Student Council I; Latin-English Program I.

"Joe"

JOSEPH MICHAEL MORRISSEY

It takes 13 muscles to smile and 54 to frown.

Entered Class IV from the William E. Russell School.
Intramural Hockey IV; Bowling II, I; Victory Club II, I; Social Science Club II; Professional Club I.

"Joe"

JOSEPH MICHAEL MORRISSEY

Dulce et Decorumest profatria mori.

Entered Class VI from the St. Frances De Sale School.
Bowling II, I; French Club III-I; Math Club III-I; Photography Club II, I; N.H.S. I; Jr. Achievement I; Victory Club I; Pops Committee III; Midwinter Dance Committee I.

"Mooch, Frank"

FRANK DOMINIC MUCCI

Always remember the three important assets of life: Sincerity, Success, and Girls.

Entered Class IV from the Donald McKay School.
Cross Country IV; Football II, I; Baseball III, II; Track IV, II; Golf Club I; Bowling I; Victory Dance Committee III, II, I; Victory Club II, I; Senior Prom Committee I; Photography Club I.

"Pauly"

PAUL MURPHY

Never make promises that you can't keep.

Entered Class VI from the E. A. Fifield School.
Social Science Club IV-I, Treasurer II, I; Forensic Society III-I; Victory Club II, I; Drill Team III, I; Cross Country III; Track III; Jr. Achievement II, I; N.H.S. I; Leukemia Drive II; Junior World Affairs Council II, I; Bowling II, I; Midwinter Dance Committee I; Senior Committee I.

John

JOHN PAUL NANNERY

Tibi Faciendum Est.

Entered from the Holy Name School Class.
Victory Club II, I; Professional Club I; Music Appreciation Club I; Highway Safety Club I.

Bob

ROBERT JAMES NATELSON

I am a student; do not fold, bend, spindle, or mutilate.

Entered Class IV from the Solomen Lewenberg School.
Tennis Club IV, III; Tennis Team I; Bowling I; Golf Club I; Victory Club II, I; M.I.T. Summer Study II, I.

RUSSEL EDWARD NELSON

Moan awhile.

Entered Class VI from the Longfellow School.
Classical Prize VI; Fidelity Prize V; Modern Prize IV; Highway Safety Club III; French Club II; Bowling Club II; Photography Club II; Math X Club I; Victory Club I; N.H.S. I.

Boris, Russ

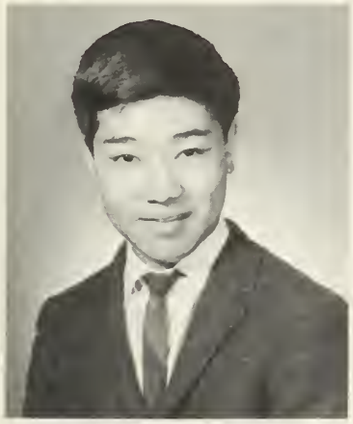

Rich

RICHARD NG

Friend, the world is full of uncertainties.

Entered Class IV from the Oliver Wendell Holmes.
Modern Prize IV; Chess Team II, I; Chess Club III-I, Treas. I; Key Club II; Math X Club II, I; Track III, II; N.H.S. II, I.

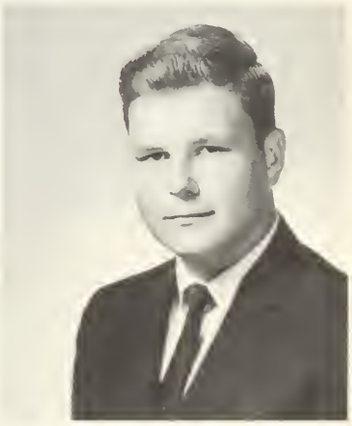

Paul, Nort

PAUL EDWARD NORTWICH

The truth shall set you free.

Entered Class IV from the Patrick F. Gavin School.
Soccer Team III-I; Jr. Achievement II, I; Bowling Club II, I; Victory Club II, I; Professional Club I.

Bill, OB

WILLIAM HENRY O'BRIEN

Blessed are they who run around in circles, for they shall be known as big wheels.

Entered Class VI from the Fairmount School.
Football III-I; Victory Club II-I; Victory Dance Committee I; Photography Club II-I.

OD

JOHN AUGUSTINE O'DONOVAN

The man who rows the boat never has the time to rock it.

Entered Class VI from Our Lady of the Presentation School.
Weightlifting Club V-I; Football II-I; Victory Club II-I; Photography Club II-I; Letter of Commendation N.M.S.Q.T. I.

Tom

THOMAS EDWARD O'HARA

In God I trust—every one else must pay cash.

Entered Class IV from the Holy Name School.
Highway Safety Club III; Swim Team II, I; Drill Team III-I, Master Sgt. II, I; Victory Club I; Jr. Achievement II, I; Music Appreciation Club I; Professional Club I.

Jim, Okie

JAMES RICHARD O'KEEFE

The highest is the lowest and the lowest is the highest.

Entered Class VI from the Bigelow School.
Current Events Club V, IV; Forensic Society IV; Social Science Club III-I; Bibliophile Society II.

James H. Locke
26 Sycamore Road, South Weymouth

Graduate of Boston College.
Hobbies: Reading, sports.

H.R. 130

TO SIRS WITH LOVE

For the past few years, we have impatiently anticipated the moment when we would join the long list of Boston Latin School alumni. Yet, now that that time has arrived, we realize that it will be extremely difficult to depart without feeling a certain amount of sorrow.

The Latin School has introduced us to the straightest, though not the smoothest, path to success. For this, we will be perpetually indebted to our school and our masters. Nevertheless, we feel it is only fitting to show our appreciation by offering a few words of assurance to those who have been particularly helpful.

To Mr. Locke — We can prove beyond a doubt that, contrary to Fritz's theory, the "Phantom" was really Rich Fournier. We can also testify that Greg King was duly "creamed" for his "persistant disorder". However, our most important resolution was that, by a vote of 26-0 we selected our homeroom master as "the nicest guy" at BLS.

To Mr. Vara — We can honestly say that Gaffney sat on it for a while and still didn't get it! However, McCarthy and Mucci were even more puzzled by the question: "What does he wear when he gets dressed up"?

To Mr. Salvucci — We must admit that Stone was a chronic cheater! (How else could he do so well?)

To Mr. Miller — We are sorry to say that Boyle and Barron plan to go to the same college in order to further their education. (Don't be too surprised if Kevin does just as well as Stanley!)

To Mr. Smith — Our assurance that Haggerty was never really asleep, he just preferred to rest his eyes.

To Mr. Gordon — A word of advice: In the future, persuade your classes to supply you with gum drops while you pick up the tab for all those bookcovers!

To our Guidance Counsellors — Our gratitude for performing several minor miracles and for performing many major ones too.

To all — Our sincere thanks!

—Jeffrey John Jay Jarvis

H.R. 135

A genie billows out of the intercom. Desmond Khan asks him for a perfect example of a Homeric epithet. The genie refuses, but predicts that:

Bob Ashforth will play first piano in the Haight Ashbury Symphony Orchestra;
Neil Beroz will always wear pointed shoes;
Bob Bluhm will be an instructor for Charles Atlas;
Aland Chin will become a professor of physics at Tierra del Fuego University;
Danny Chin will rewrite Resnick and Halliday so that he can answer all the problems correctly;
Bob Collings will be named "WASP of the year" by the B'nai B'rith Anti-Defamation League;
Joe Costello, former football star, will retire on the profits from his Ban commercials;
Steve D'Eon will beat everyone else in A. P. physics by memorizing the answer column;
Frank Federico will tarnslate Webster's Dictionary into French, but Mr. Walsh will give it an unfavorable review;
Chuch Ferrante will make Ripley's as the first human Brillo pad;
Steve Ferzoco, because of his unusual mental abilities, will become a guidance counselor at B.L.S.;
Sam Fistel will die for our sins;
Joe Gurman . . . ? !
George Heos will fall off Mount Olympus;
Tony Joneck will be the first fifty-year-old flower child;
Tom Kenneally will be Page Professor of Mathematics at the University of Saigon;
Bob Lee will devise a Nobel-Prize-winning theory and get the arithmetic wrong;
Mike Lento will be the first Cosa Nostra boss to retire;
Joel Leonard will crack a funny joke;
Marty Levine will get down on the floor;
Frank Lonergan will do the bouncer twice around without collapsing;
Louie Miller will realize his ambition and become head of the Latin department;
Russ Nelson will teach sky diving to physics teachers;
Dick Ng will meet someone who can pronounce his last name;
Jim Philips will win a Hugo for his story of life in Hyde Park;
Greg Resker will insult one physics teacher, and will be doomed to becoming a physics teacher who can't catch a piece of chalk;
Henry Scagnoli will be Bob Bluhm's 98 pound weakling;
Pete Scarlatos will star in the remake of 'Zorba the Greek';
Dick Stutman will break training and be thrown off the Math team;
Dick Wong will have a happy marriage and fifteen children, but no one will read about it in the papers;
Ken Yee will be editor of Webster's Dictionary, and will also give Frank Federico a bad review.

Masters of the Magic Lamp:
Bob Collings
Frank Lonergan
Joe Gurman

Joseph F. Desmond
136 Wilmington Avenue, Dorchester

B.L.S. '44; Boston College: A.B. '50, A.M. '53; American Academy, Rome '56; Tufts University; Ph.D. '66; Grover Cleveland Junior High '50-'51; Washington Irving Junior High '51-'53; B.L.S. '53—present.
Hobbies: Reading, sports.

John, J. M.

Steve

Jeff

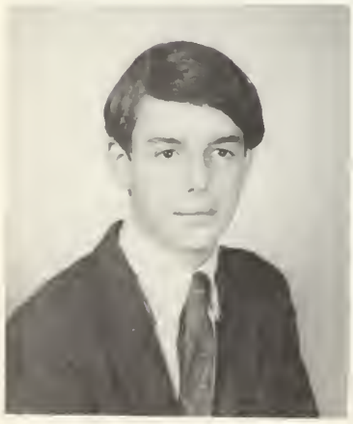

Puddgy, Gerry

JOHN MICHAEL OLESKI

A man who has lost his confidence has nothing left to lose.

Entered from the John Marshall School.
Current Events Club V; Track IV-I; Cross Country III; Photography Club II, I; Register Literary Staff III-I; Victory Club II, I.

FRANCIS ANTHONY O'MEARA

Time wounds all heels.

Entered Class VI from the St. Gregory School.
Classical Prize VI; Modern Prize V, IV; Math Club I; Bowling II, I; Photography Club II; J.E.T.S. I; Model R. R. Club VI-IV; Jr. Band VI-IV; Jr. Concert VI-IV; Sr. Band IV-III; Sr. Brass Choir -III:

STEPHEN FRANCIS O'ROURKE

"Continuity of thought upon one single thing."

Entered Class VI from the Roger Wolcott School.
Swimming III-I; S.E.E.R. II; Jr. Achievement II; J.E.T.S. II, I

LAWRENCE DONALD O'SULLIVAN

The more one knows, the more one realizes how little he knows.

Entered Class VI from the E. A. Fifield School.
Drill Team III-I, Co-Capt. I; Outdoor Track III-I; Bowling Club II, I; Jr. Band IV, V.

JEFFREY PAUL

Is life so dear or peace so sweet, as to be purchased at the price of slavery.

Entered Class VI from the Charles Logue School.
Pen Pal Club VI; Social Science Club III-I; German Club IV-I; Professional Club III-I; Victory Club III-I; Latin-English Program Staff II, I; N.H.S. II, I; Harvard-M.I.T. Summer Courses II.

JAMES RICHARD PHILLIPS

Ad Astra...

Entered Class IV from the St. Angela School.
Classical Prize IV; Chess Club III-I, Chess Team II, I; N.H.S. II, I; Victory Club II, I; Photography Club II, I.

GERALD ALAN PIRKOT

"Liberty of thought is the life of the soul."—Voltaire

Entered Class VI from the James J. Chitick School.
Columbia Book Award II; Greater Boston Jr. Concert Band VI, V; Senior Band IV-I; Orchestra I; Greater Boston Senior Concert Band IV-I; S.E. District Music Festival Band; Forensic Society IV-I, Debate Squad II; Key Club III-I; N.H.S. II, I; Boys State Delegate II; Model United Nations Committee II; Social Science Club II, I; Philosophy Club II.

Sow, Franny

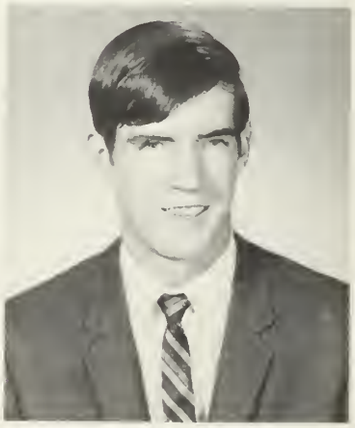

Sully

Jim, Eric

DAVID L. PLEAU

He who liveth forever, dieth not.

Entered Class IV from the St. Mathew School.
Indoor Track I, III; Stamp Club IV; Student Counselor III, I, Vice-Pres. I; Jr. Achievement I; Radio Club II; Victory Club II, I; Bowling I.

Linc, "Squirmin' Hermin"

LINCOLN DOWNING POPE

No victory but to him who has given all.

Entered Class VI from the Dudley School.
Aviation Club VI; Indoor Track V-I; Victory Club IV-I; Victory Dance Committee III-I, Co-Chairman I; Photography Club II-I; Jr. Achievement II-I, Pres. II-I; Outdoor Track V-I; Football V-I, Co-Capt. I; All City; All Conference II, I; Farewell Prom Committee I; International Cultures Club I; Tennis Club I.

Thom

JOHN JOSEPH PORTER

True words are often spoken through false teeth.

Entered Class IV from the St. Pius X School.
Class Day Committee I; Bowling Club I; Football III-I; Track III, II; Baseball II, I; Victory Club II, I; Swimming Team Mgr. I; Class Council I; Victory Dance Committee II, I; German Club II, I; Photography Club II, I.

THOMAS MICHAEL PUPI

Never let your schooling interfere with your education.

Entered Class IV from the Most Precious Blood School.
Highway Safety Club III; Photography II, I; Jr. Achievement II; Bowling I; Library I; Music Appreciation I; Victory Club I.

Doug

GEORGE LAWRENCE QUIREYNS

Never postpone what you can do today until tomorrow.

Entered Class VI from the Bigelow School.
Classical Prize III; Model Railroad Club III; Track III, II; Photography Club II; Bowling II; N.H.S. I; Highway Safety Club I, Secretary I; N.M.S.Q.T. Letter of Commendation I; Class Council I.

DOUGLAS RATTA

In God I trust — all others pay cash.

Entered Class VI from the Bigelow School.
Crew V; Basketball IV; Bowling II, I, Secretary I; Victory Club I.

GREGORY FRANCIS RESKER

Maybe if I'm lucky...

Entered Class VI from the Elihu Greenwood School.
Fidelity Prize VI; Classical Prize V; Approbation Prize V; Modern Prize IV, II; Golf Club V, IV; Chess Club VI; Photography Club IV-I; Senior Band IV, III; Junior Band V; B.P.S. Jr. Concert Band IV; Senior Symphony Band III; Laboratory Assistant III, II; M.I.T. Summer School III-I; Science Frontiers Lectures II; Honorable Mention-Science Fair III; Math X Club III-I; Math Team III-I; N.H.S. II, I.

Dave

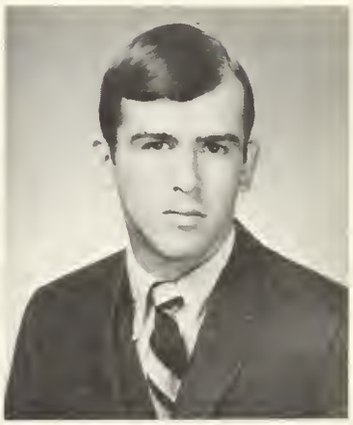

Jay

George

Greg, Tree

Dom

DOMENIC JOSEPH RESTUCCIA

Trust everybody, but cut the cards.

Entered Class VI from the Phineas Bates School.
Fidelity Prize VI; Model Railroad Club VI, V; Stamp Club V; Photography Club III, II; French IV, II, I; Victory Club II, I.

Bob

DAVID DANIEL RIBEIRO

Be your own god and you can create.

Entered Class VI from the William Lloyd Garrison School.
Weightlifting Club IV-I, Secretary I; Current Events Club IV, V; Social Science Club IV-I; Jr. Band VI, V; French Club III-I; Jr. Achievement I.

Carl

ROBERT ELIOT RISEMAN

Try to be what you are not; and you will end up being nothing.

Entered Class VI from the Harriet A. Baldwin.
Football III; Victory Club II, I; Photography Club II; Highway Safety Club I.

Jim

FRANK RUSSELL RIZZO

Remember: Wherever you go, you're there.

Entered Class VI from the Benedict Fenwick School.
Fidelity Prize V; Honorable Mention Science Fair III; Honorable Mention City Science Fair III; Weightlifting Club IV-I, Secretary II, President I; Key Club III-I, Vice-President I; Track III-I.

CARL LUTHER ROLAND

Never let your schooling interfere with your education.

Entered Class IV from the Joseph H. Barnes School.
Track IV-I; Victory Club I; Jr. Achievement II, I; Weightlifting Club II; Drill Team III; Victory Dance Committee I; Midwinter Dance Committee I.

GERALD STEVEN ROSEN

Quis custodiet ipsos custodes?

Entered Class VI from the Audabon School.
Classical Prize V; N.E.D.T. Certificate of Merit IV; Model Railroad Club VI; Stamp Club VI; Coin Club IV; Social Science Club IV; German Club I; Math X Club I.

JAMES ROSS

Beware you be not swallowed up in books.

Entered Class IV from the St. Gabriel School.
Soccer III; Afro-Asian Club II, I; Jr. Achievement II; Photography Club I.

Dave

Frank

Gerry

THOMAS EDWARD ROWAN

There's no success like failure and failure is no success at all.

Entered Class VI from James J. Chittick School.
Hockey VI-I; Photography Club II, I; Class Council I; Victory Club II, I; Midwinter Dance Committee II, I.

Lee

LEE MICHAEL RUBIN

Train up a child in the way he should go...

Entered Class VI from the Alexander Hamilton School.
Golf Club IV; Orchestra VI-IV; Glee Club V-I; Professional Club IV, III; Stamp Club V, IV; City Chorus V; Photography Club II; Prize Reading V, III, I; Victory Club III-I.

DOUGLAS GORDON SANBORN

When you got nothing, you got nothing to lose.—Bob Dylan

Entered Class VI from the Bunker Hill School.
Fidelity Prize V; Modern Prize III; Approbation Prize III; Crew III, II; Chess Club IV-I; Chess Team II, I; German Club II, I; N.H.S. II, I; Association of German Teachers Prize Exam III-I.

Steve, Savage

STEVEN JOSEPH SAVICKE

To ascend the steep ladder of success, determination is all one needs; but try to find it.

Entered Class VI from the Bigelow School.
Jr. Band IV; Stage Crew III-I, Treasurer II, President I; Jr. Achievement II; Photography Club II, I; Dramatic Society III, II, Assistant Production Manager II, Production Manager I; German Club I; Farewell Prom Committee I; Victory Club II, I.

HENRY ARTHUR SCAGNOLI

Enter the young.

Entered Class IV from the Washington Irving School.
Fidelity Prize IV; Man of the Future Citation II; Chess Club IV; Jr. Achievement II, I.

Pete

PETER SCARLOTOS

Treasure your individuality. It is one of the few things you can truly call your own.

Entered Class VI from the Agassiz School.
Fidelity Prize IV; Social Science Club III-I; Professional Club II-I; Bowling II-I; Victory Club II-I; Jr. Achievement II-I; Track IV-I.

HOWARD NEAL SCHWARTZ

Some minds are like concrete, all mixed up and permanently set.

Entered Class VI from the Alexander Hamilton School.
Stamp Club VI; Glee Club I; Crew II, I; Jr. Achievement I; German Club II, I; Bowling II; J.V. Football III; Chess Club V, IV; N.H.S. I; Jr. Band VI.

Weasel

Doug

Skagg

Howie, Dutchy

Steve

Marv

Keith

Ken

STEVEN JAN SELBY

Not everyone can be a hero, but everyone can be a man.

Entered Class IV from the Solomon Lewenberg School.
Modern Prize IV; Key Club II, I, Recording Secretary II; Swimming IV, II; Student Exchange II; Student Council IV; National Association of German Teachers Exam II; German Club III; Jr. Achievement II, Vice-President II; Model U.N. Committee II; Mass. Speech Festival II; Declamation II, I; N.H.S. II, I; Forensic Society I.

DAVID SHAFFERMAN

Life is what you make it.

Entered Class VI from the Harriet A. Baldwin School.
Classical Prize VI, V, IV; Modern Prize II; Jr. Band V, IV; Jr. Concert Band IV; Red Cross Volunteer Work IV; Professional Club IV-I; French Club III; Social Science Club IV-I; French Club III; N.H.S. II, I.

MARVIN MITCHELL SHAPIRO

Strength is what one wants, one can get nothing without it.

Entered Class VI from the Roger Wolcott School.
Tennis Club I; Radio Club IV; Bowling II; J.E.T.S. II, I; Victory Club II, I; Chess Club I.

GEORGE THOMAS SHARPE

We must neither run with the crowd nor deride it—but seek sober counsel for it—and for ourselves.

Entered Class VI from the Randall G. Morris School.
Football II, I; Hockey V-III; Student Council III; Victory Club II, I; Photography Club II, I; French Club II; Jr. Band VI, V; Jr. Concert Band V; Jr. Achievement II; Midwinter Dance Committee II, I; Intramural Hockey V, IV, Coach III.

KEITH DOUGLAS SHERMAN

You can pull the wool over someone's eyes, but don't rub it in.

Entered Class VI from the Alexander Hamilton School.
Football II; Bowling II; Golf Club III; Professional Club IV; Key Club II; N.H.S. II, I; Photography Club II, I; French Club III-I; Victory Club II, I.

JOHN ALFONSO SILVA

Remember, when you turn the other cheek, you get the other fist.

Entered Class IV from the Washington Irving School.
Band IV-I; Orchestra II; All City Band III-I; Chess Club I; Bowling I.

KENNETH ALAN SILVERSTEIN

Even man's darkest hour is only sixty minutes long.

Entered Class VI from the James J. Chittick School.
J.V. Football IV; Bowling II, I; Golf III, II; Intramural Hockey IV; N.H.S. I; Victory Club II, I; Victory Dance Committee II, I; Photography Club II, I; Radio Club VI-I; Cafeteria Worker VI-IV; Drill Team II, I; M.I.T. Summer School II, I; Harvard Summer School II, I; Model Railroad Club VI.

Shaff, Dave

George

Johnny

Dave, Smitty

Steve, Motor

Vito, Beast

ROBERT O. SILVERSTEIN

There is nothing either good or bad, but thinking makes it so.—Shakespeare

Entered Class VI from the Joseph P. Manning School.
N.E.D.T. Certificate of Merit III; Soccer IV; Track IV, II; Jr. Band VI-IV; Sr. Symphonic Band IV-I; Junior Concert Band VI-IV; Sr. Band IV-I; Orchestra IV; Music Appreciation Club IV; German Club IV-I, President I; Key Club II; Model U.N. Committee II; Professional Club IV-I, Vice-President II, President I; Harvard Summer School; Artist English-Latin Program I; Victory Club III-I; N.H.S. I.

DAVID MICHAEL SMITH

Ours is not to reason why, ours is but to do and die.

Entered Class IV from the Grover Cleveland School.
Bowling Club I; Chess Club III-I; German Club III-I; Jr. Achievement II, I, Vice-President II, President I; Victory Club I.

PAUL FRANCIS SMITH

Learn the rules so that you will know how to break them.

Entered Class IV from the Nazareth School.
Soccer III-I; Bowling II, I; Professional Club II, I; Victory Club I.

STEPHEN EDWARD SMITH

Felicitas est praemium suum.

Entered Class VI from the James J. Chittick School.
N.E.D.T. Certificate of Merit III; N.M.S.Q.T. Letter of Commendation I; Honorary Commission Mass. Salvation Army I; Certificate of Appreciation Boston Kiwanis Club II; Certificate of Excellence M.S.L.; Best Delegate Harvard Model U.N. I, Harvard Model Security Council II, Hamilton-Wenham Model U.N.; Key Club III-I, Interclub Chairman II, President I; Radio Club VI-I, President III-II, Vice-President I; Register Literary Staff III-I, Senior Staff Editor I; Liber Actorum I; Forensic Society III-I, Debate Squad II-I; Social Science Club III-I, Model United Nations Committee III-I, chairman II-I; reporter I; Greater Boston Federation Mass. Teenage Democrats, President III; Regional Coordinator, Mass. Teen Dems. II-I; Assembly-Forum Committee II-I; WBZ Radio "Contact on Campus" II; Model Congress I; American Foreign Policy Seminary Coordinator II; Boston Globe high school editors conference II-I; Delegate New England District Key Club Convention II; Victory Club II-I; Photography Club II-I; M.I.T. Summer Evening Classes in the Sciences III-II; WGPH Foreign Policy Simulation; Coordinator WGBH Auction I; Coordinator WBZ 700 fund I.

JOSEPH ANTHONY SPINA

A quitter never wins and a winner never quits.

Entered Class VI from Joseph P. Kennedy School.
Football II, I; Crew III; Photography Club II, I; German Club II, I; Victory Club II, I; Track II, I.

RICHARD SPINELLO

Who so ever would be great must be a non-conformist.

Entered Class IV from the Most Precious Blood School.
Classical Prize III; Modern Prize II; Approbation Prize II; Classics Club III; French Club III, II; J.E.T.S. II; Jr. Achievement II, Assistant Treasurer II, Jr. Executive Award II; Victory Club II, I; Social Science Club II, I; N.H.S. II, I; Professional Club I; Harvard Seer Program II.

RICHARD SQUILLANTE

Loyal to the end ... And the end has come.

Entered Class IV from the Francis Parkman School.
Professional Club III-I; Victory Club II, I; Music Appreciation Club I; Crew III-I, Co-Captain I.

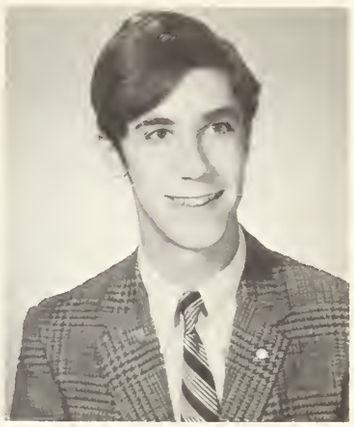

Bob, Gig

Smitty

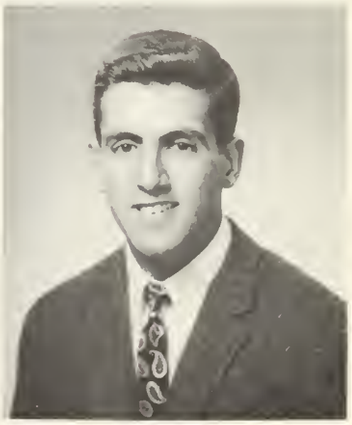

Joe

Rich, Richie

John

Kev

Dick, Stutz

Mike, Sully

JOHN JOSEPH STABERS

I do not approve of anything that tampers with natural ignorance.

Entered Class IV from the William B. Rogers School.
Crew IV-I, Co-captain I; Basketball III-I; Tennis Club IV, III; Midwinter Dance Committee II, I; Jr. Achievement II, I, President II, Executive Award II; Bowling II, I; Bibliophile Society II, I.

GARY ALAN STEINBERG

Don't do today what you can do tomorrow—that would never do.

Entered Class IV from the Solomon Lewenberg School.
Professional Club III-I; Tennis Club IV, III; Bowling II; Coin Club IV; Victory Club II; French Club II; Jr. Achievement II, Vice President II.

KEVIN STEWART

I was grateful to be able to answer promptly, and I did. I said I didn't know.

Entered Class IV from the St. Theresa School.
Hockey IV-I; Soccer II, I; Bowling II, I; Professional Club III-I, Treasurer I; Victory Club II, I; Social Science Club IV, III; Massachusetts Boy's State II; Midwinter Dance Committee I; Jr. Achievement II.

WILLIAM ARTHUR STONE

All you need in life is ignorance and confidence, and the success is sure.

Entered Class VI from John L. Motley School.
Approbation Prize VI; Hockey VI; Baseball IV-I; Football III-I; Track IV-I; French Club II, I; Victory Club II, I; Victory Dance Committee II, I; Photography Club II, I; N.H.S. II, I.

RICHARD STUTMAN

This above all; to thine own self be true.

Entered Class VI from Patrick F. Lyndon School.
Modern Prize VI; Approbation Prize VI; Certificate of Merit Olympiad Math Contest; Greater Boston Math League II; N.S.F. Summer Program at University of Notre Dame II; Accelerated Math Prize Exam III; Key Club III-I, Treasurer I; Math X Club III-I; Vice-President I; Coin Club IV, III; Math Team III-I, Captain I; German Club II; N.H.S. I; Register Business Staff VI-I; Latin-English Football Program IV-I, Editor III, I.

JOHN PHILIP SULLIVAN

A moral victory is like kissing your sister.

Entered Class VI from the Joyce Kilmer School.
Jr. Band VI, V; Model Railroad Club IV; Professional Club III; Social Science Club II, I; German Club II, I; Victory Club II, I; N.H.S. II, I.

MICHAEL SULLIVAN

Watch out for the other guy; he may have the correct answer.

Entered Class IV from the St. Patrick School.
Soccer III-I; Photography Club II; French Club II; Victory Club II, I; Jr. Achievement II, I.

Gary

Bill

Ben Omar

PAUL FRANCIS SWEENEY

Failure is limited, success is boundless.

Entered Class IV from Our Lady of the Presentation School.
Social Science Club IV-I; Golf Club IV-I; Bowling Club II, I; Classics Club III; Professional Club II, I; Victory Club II, I; Photography Club II, I; Chess Club I.

Len

LEONARD TOCHKA

If you keep your head when all others loose theirs, you don't recognize the seriousness of the matter.

Entered Class VI from the Thomas Edison School.
Classical Prize II; Fidelity Prize II; Chess Club III; Jr. Achievement II; N.H.S. I; Bowling I.

Tom

FRANCIS TRIPOLI

Tradition is static.

Entered Class IV from Mt. Carmel School.
Register Business Staff IV; Golf Club IV; Jr. Achievement II; N.M.S.Q.T. Letter of Commendation I.

Joe

THOMAS TUMINSKI

I hope a lion bites him.

Entered Class VI from the John Andrew School.
Radio Morse Code Club III; Model Railroad Club II-I, President I; German Club II.

ALFRED TUTLYS

Wer ander eine grube grabt fallt selbst hinein.

Entered Class VI from the Edward Everett School.
Fidelity Prize VI; Certificate of Excellence N.E.D.T. IV; Social Science Club III; Stage Band II; German Club I.

JOSEPH FRANCIS UMBRO

There is no substitute for work like rest.

Entered Class VI from the Curtis Guild School.
N.H.S. I; Victory Club II, I; French Club II; Photography Club II, I; Social Science Club II,I.

JOHN VARITIMOS

The most useless day is that in which you do not laugh.

Entered Class IV from the Woodrow Wilson School.
Fidelity Prize IV; Modern Prize III; Photography Club II; Key Club III-I; Bowling II; Victory Club II-I; N.H.S. I.

Paul, Gumba

Trip

Tut

John

John, J. V.

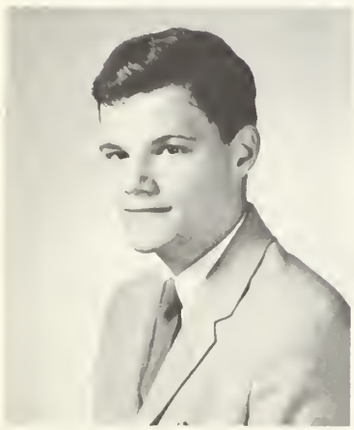

Rocky

John

Bruce

JOHN FRANCIS VELLOTTI

Life is short, so enjoy it.

Entered Class VI from the Charles Sumner School.
Chess Team III-I; Chess Club VI-I; German Club IV-II; Red Cross Club VI; M.I.T. Summer School II; Jr. Achievement I; Soccer Team III-I; Track IV.

JOSEPH VENTRESCA

The longest hour is only sixty minutes.

Entered Class VI from the Curtis Guild School.
Classical Prize III; German Club III-I; Class Committee I; N.H.S. I; Football III; Victory Dance Committee I.

RICHARD VERROCHI

Apathy is the condemnation of democracy.

Entered Class VI from the John Marshal School.
Photography Club III-I; Music Appreciation Club III-I; Victory Club III-I; Jr. Achievement I.

SALVATORE FRANCIS VINVI

Pleasure before business.

Entered Class VI from the Francis Parkway School.
Classical Prize III; Fidelity Prize II; Drill Team II; Victory Club II,I; N.H.S. I; Class Committee I.

JOHN RUSSELL WALSH

It is better to be thought a fool, than to open your mouth and prove it.

Entered Class VI from the St. William School.
Hockey V-I; Football II-I; Crew III; Track I; Golf Club V-III; Victory Club II-I; Victory Dance Committee I; Class Council I.

DAVID CHARLES WEBER

It's the people on the bottom that make it possible for those on the top.

Entered Class VI from the Franklin D. Roosevelt School.
Swimming Team V-I; Student Exchange II, I; Jr. Achievement II, I; Vice-President I; Baseball II; Photography Club II, I; Victory Club II, I.

BRUCE EARL WEINSTIEN

It doesn't matter much to me ...

Entered Class IV from the Solomon Lewenberg School.
Classical Prize IV; Photography Club III-I; J.E.T.S. II, I; Music Appreciation Club; German Club IV-II; Social Science Club III-I; Baseball III-I.

Joe

Leonardo

Dave

EDWARD WHITE

It's not the size of the dog in the fight, but the size of the fight in the dog.

Classical Prize IV; Approbation Prize III; Class of 1885 Prize; Math Club III-I; French Club II-I; Red Cross Club II-I, Secretary I.

Ed

Bubba

BURVELL LAFAYETTE WILLIAMS

If everyone had love for education, would there be room for the ignoramous?

Entered Class VI from the William Lloyd Garrison School. Football IV-I; Class Council I; Jr. Achievement II, I; Photography Club II, I; Bowling II, I; Victory Club IV-I; Victory Dance Committee IV-I.

Jim

JAMES FITZPATRICK WILLIAMS

A word to the wise is sufficient.

Entered Class IV from St. Angela's School.
Fidelity Prize IV.

Eddie

EDWARD SANG WONG

Rare is the man who can weigh the faults of others without tipping the scale with his thumbs.

Entered Class VI from the Quincy School.
Approbation Prize IV-II; Modern Prize III; Classical Prize III; Track IV; French Club III-I; Bowling II-I; Key Club III-I; Thayer Academy Summer School. N.H.S. 1.

Hon

HON HOI YEE

He who is brave will never live in misery.

Entered Class VI from the John J. Williams School.
Classical Prize V; German Club IV-I; Soccer Club IV-I; Track IV-III; M.I.T. Summer School II; Thayer Academy Summer School II.

Kent

KENNETH YEE

Know what you want and go after it.

Entered Class IV from the Abraham Lincoln School.
Class of 1885 prize; Classical Prize IV; Approbation Prize III; French Club III-I; Math Club III-I; J.E.T.S. II, I; Key Club II, I.

Ed

EDWARD EGILS ZALITIS

Keep your face to the sunshine and you cannot see your shadow.

Entered Class VI from the Randall G. Morris School.
Classical Prize II; Modern Prize VI; Band VI-IV; Drill Team III-I; Jr. Achievement II-I; German Club III-I, Treasurer I; Lincoln College Summer School II; N.H.S. I.

RES

ATHLETICAE

RES ATHLETICAE

Each year the Latin School shows its ability to field contending teams in all the major sports. Our gentlemen athletes are remarkable not only for their physical prowess, but also for their scholastic achievements, their dedication, their sportsmanship, and their courage.

Pope on the move

The warriors emerge

RECORD

Malden	31	Latin	12
Rindge Tech	6	Latin	6
Weymouth	50	Latin	6
Brookline	13	Latin	0
Boston Tech	32	Latin	12
Keith	12	Latin	24
Lynn Classical	20	Latin	6
Boston College	8	Latin	8
English	0	Latin	14

Gang—Tackling

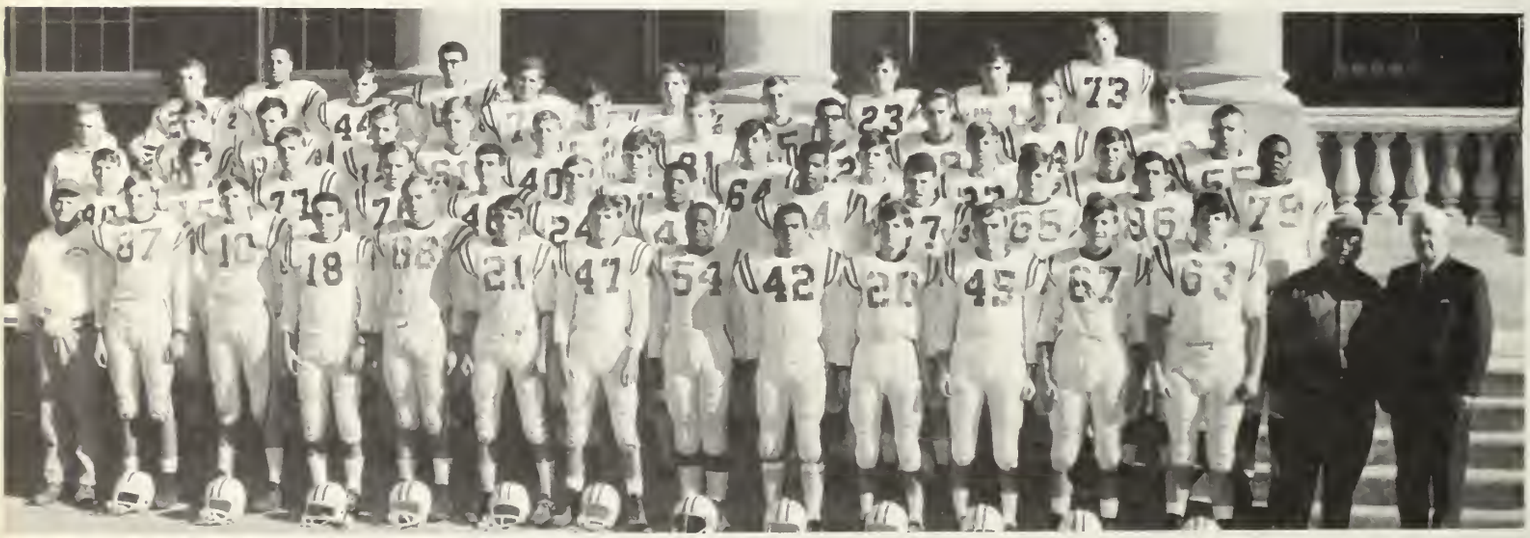

THE BOSTON LATIN VARSITY FOOTBALL SQUAD
OF 1967

From Left to Right, Front Row: Mr. Sanford, Assistant Coach, Costello, McEttrick, B. Stone, Walsh, O'Brien, Mingolelli, Byroe, Pope, co-capt., Fitzsimmons, co-capt., Porter, Morgante, Gill, Mr. Lyons Trainer, Dr. O'Leary Headmaster. Second Row: Feehily, Histen, O'Donovan, Sharpe, McCourt, Guilford, Irving, M. Stone, Hubner, Mazares, Williams. Third Row: Mr. Smith, Head Coach, B. Gallagher, J. Gallagher, Sweeney, Foley, Allen, Donovan, Tang, McCarthy, Mitchell, Finn, Murphy. Fourth Row: Garrity, Finley, McNaught, Shipps, Megnia, Cutler, Johanson, Nassif, Burnham, Bulman, Sinkevich. Fifth Row: Sargeant, McHugh, Kane, Gettleman, Kordis.

A Tough Season . . .

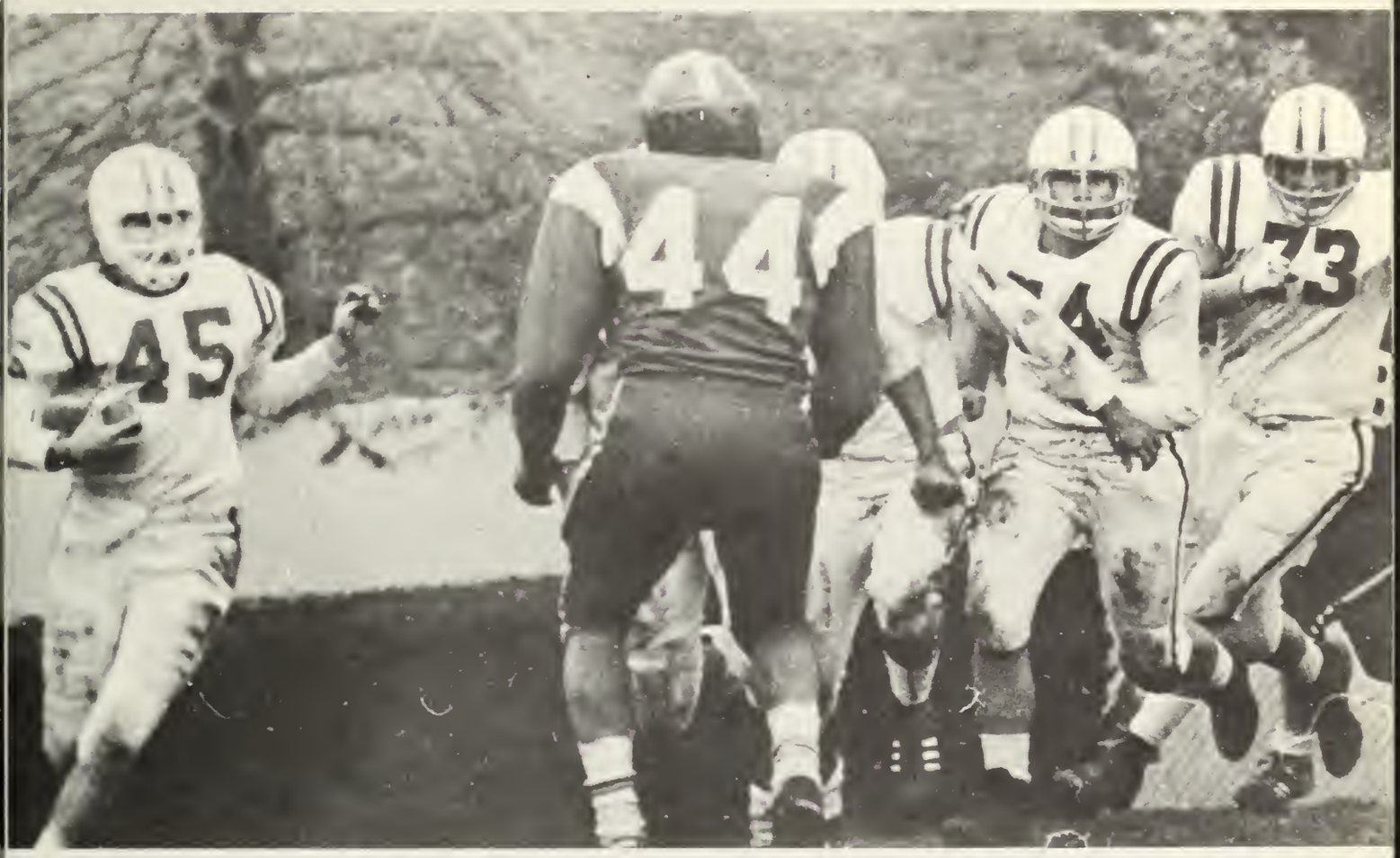

Porter Sweeps—

The record of the football squad is not indicative of the team's fine play because it does not include the determination, the hussle, and that never-give-up attitude demonstrated by the team throughout the season. With the addition of Malden and Keith Academy to the Latin schedule, this year's team played six of its games against non-league opponents.

Latin fielded a small, experienced team of tough competitors, led by co-captains Bill Fitzsimmons and Lincoln Pope, who were both selected to the All-City and All-Conference teams. Commendation must also be given to Jay Porter, Peter Bynoe, John Walsh, and John O'Donovan for their determined and consistent play throughout the season.

The team would like to thank Coaches Smith, Sanford, and Hawley, who proved that football builds character by molding such dedicated and determined players.

34...52...69...HUT!

"... and win!"

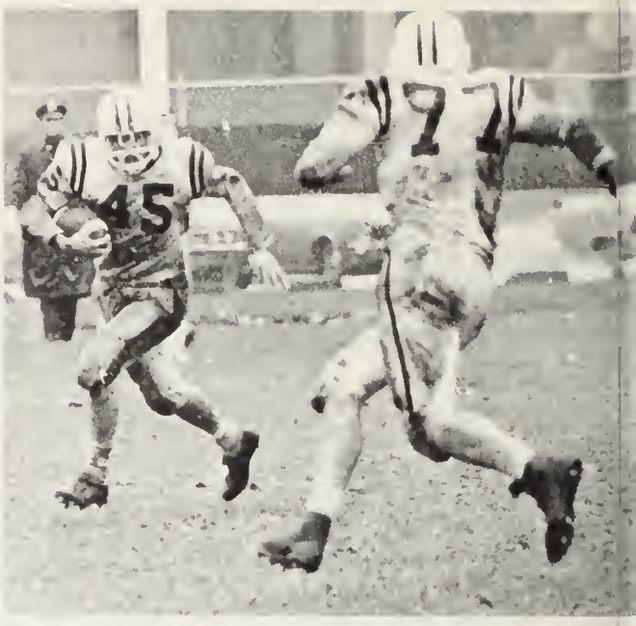

Porter breaks the game wide open

Stone fires

LATIN VS. ENGLISH

On Thanksgiving morning, Latin was seeking its third victory against English in the last four years. Our hopes for a win in THE game of the year were soon dampened when it became apparent that the terrible playing conditions would hamper our faster team considerably more than the heavier English team. By game time a steady rain had drenched the turf and, although Latin marched up and down the field, several bad breaks on the slippery field held the game to a scoreless tie at the end of the first half.

In the third quarter, Latin broke the game wide open with two quick scores. Jay Porter gathered in an English punt on his own twenty-two yard line, cut to the right behind fine blocking, and ran unscathed seventy-eight yards for the touchdown. Next time Latin received the ball, Linc Pope burst off right tackle, stepped over one would-be tackler, faked two more out of their cleats, and sped fifty-four yards to the end zone. Latin held on to its 14-0 lead to shut out English for the first time in eleven years.

Congratulations are extended to Coach Smith, as well as to Linc Pope and Jay Porter, the two outstanding players of the game, Pete Bynoe, the Most Valuable Player, and Bill Fitzsimmons, John Walsh, John O'Donovan, Dave Gettleman, Joe Costello, and Bill Stone for their fine play.

. . . But A Terrific Ending

Seconds to victory

Pope puts the game out of reach

Improved Season For "Coach Of

Connolly lights the lamp

THE RECORD

Trade	1	Latin	5
B.C. High	5	Latin	1
Dorchester	0	Latin	6
Technical	3	Latin	1
Trade	3	Latin	7
B.C. High	4	Latin	2
Technical	5	Latin	1
English	3	Latin	3
Trade	1	Latin	5
B.C. High	5	Latin	2
Dorchester	2	Latin	4
Technical	7	Latin	2
Dorchester	1	Latin	8
English	4	Latin	3

McAuliffe moves it out.

Turner turns on.

The Year"

Connolly breaks up the play.

Pre-season losses of Dan Burton and Joe Leonard, and a severe lack of ice-time did not augur well for the Latin icemen. Bright spots in an otherwise gloomy season were the outstanding performances of Tom Rowan in the nets, and the selection of Steve Connolly, Tom Rowan, and John Walsh to the All-City Team.

The starting six consisted of Tom Rowan as goalie, John Walsh and Bob DePauw on defense, Captain Paul McAuliffe and Kev Stewart on the wings, and Steve Connolly at center. The "mite-line" of Tom Cohan, Steve Philpott, and Bob Irgens, plus defenseman and captain-elect Bob DePauw will provide a sound nucleus for next year's team. The graduating members of the team wish Mr. Chiarini and his team the best of luck for the coming season.

First Row: Rowan, Burton, Walsh (Asst.-Capt.). McAuliffe (Capt.) Connolly, Stewart, Cohan, Smith. **Second Row:** Wagner (Mgr.), Madden, S., Breslin, Sullivan, Madden, T., Leonard, McCourt, Madden, V. (Mgr.), Mr. Chiarini. **Third Row:** Foley, G. (Mgr.), Homano, J., Homano, S., Turner, Irgens, Philpott, Foley, K. (Mgr.).

First Row: Finley Gallagher, Wright, Harrington, King, T., Cox, Kordis, McCarthy, Ratta. Second Row: Mr. Hewes, O'Neill, Murphy (Mgr.), Allen, O'Connor, Buie, Pearson, Stabers, Jarvis, (J.V. coach), McCluskey (Mgr.). Third Row: Quan, Greeley, MacLean, Nucci, Hambleton, King, M., Casey, Wright.

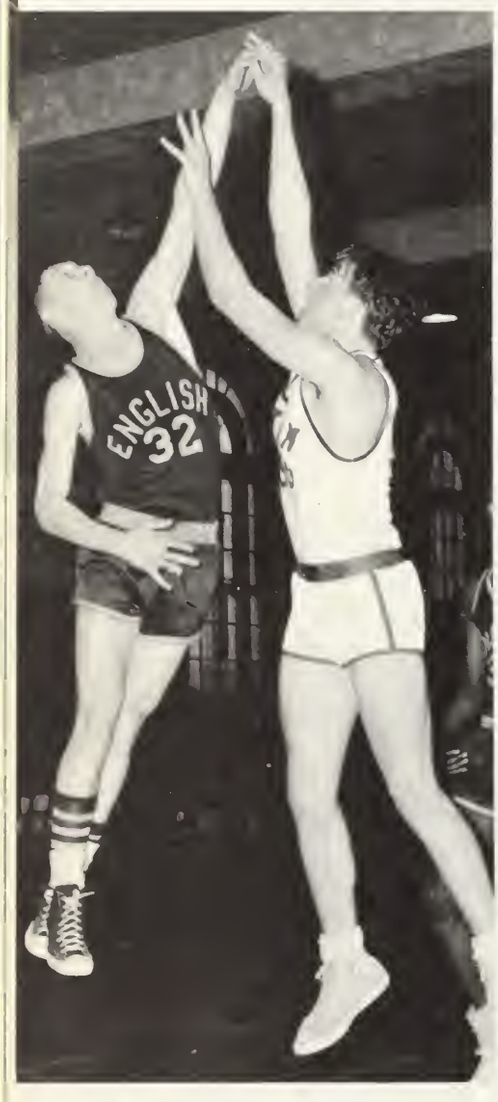

"May I have this dance?"

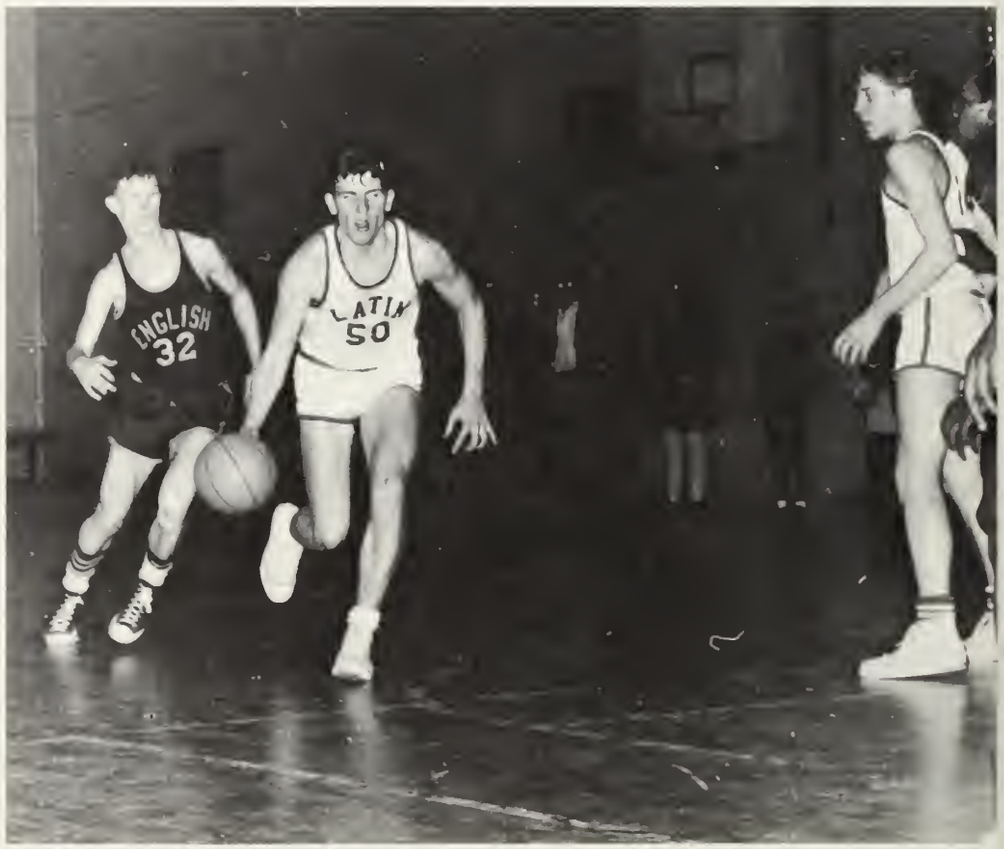

King moves it down court

Injuries, Inexperience . . .

THE RECORD

Cambridge Latin	73	Latin	52
Roxbury Latin	67	Latin	50
Newton South	56	Latin	55
Trade	80	Latin	78
Dorchester	57	Latin	54
Boston College	63	Latin	62
Technical	64	Latin	42
English	68	Latin	42
Trade	60	Latin	66
Dorchester	78	Latin	66
Boston College	73	Latin	44
Technical	60	Latin	38
English	77	Latin	59

Kordis up for two

Cox lays it in

Lacking height and experience and plagued by injuries, The basketball team, did not fare well in the rugged City League competion. Juniors Tom King, the team's high scorer, and Pat O'Connor, a defensive specialist, started as guards. Chris Kordis, another junior, filled in for John Stabers at center, while juniors Ted Harrington and Artie Cox were outstanding forwards. Seniors Tom McCarthy, Doug Ratta, and Steve Butkus, along with juniors Bill Wright and Mike Pearson, were frequent substitutions. Juniors Jeff Allen, Bob Gallagher, Tom O'Neill and sophomores Norm Finley and Ron Buie rounded out the squad.

Coach Hewes will have several experienced lettermen returning next year, and hopes are high for a much better season.

Colloidal Suspension?

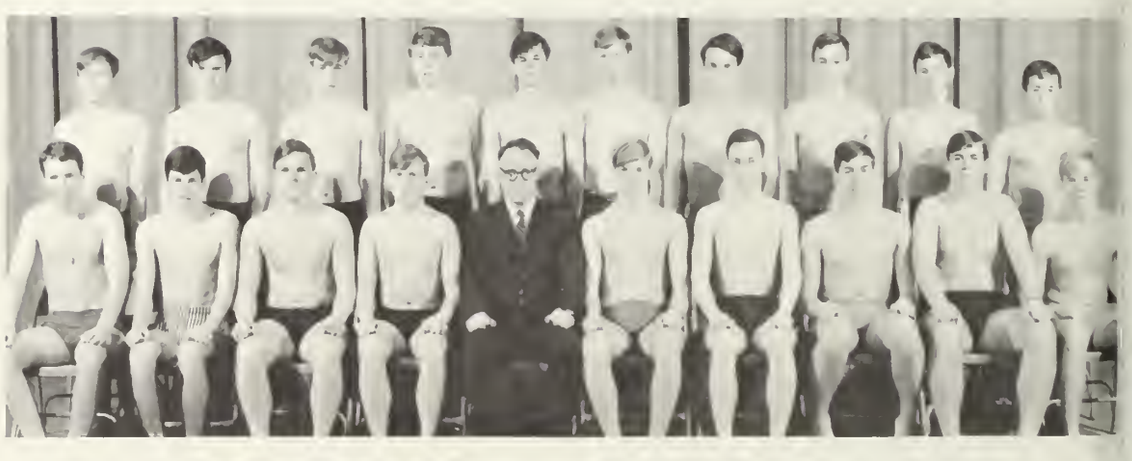

First Row: Murray, McDonnell, Kenney, Weber, Mr. Powers, Fritz, Selby, Ward, Cass, Doherty. **Second Row:** Mannerinny, Drobnis, Kennedy, Bowers, Corbett, Barry, Woods, Trebino, Bradshaw.

This year's swimming team had an extremely successful season. The team record was quite impressive (10 wins, 5 losses). Outstanding among the seniors was co-captain Peter Fritz who, throughout the year, displayed top-notch diving performances, capping the season with a first in the Eastern Massachusetts Diving Competition and a third in the New England meet at Portland, Maine. Other seniors who helped make this season a successful one were Frank Kenney, Dave McDonnell, Steve Selby, and co-captain Dave Weber. Special recognition should be given to John Ward, a junior, who established school records in the 100 yard breaststroke and the 200 yard individual medley and who also placed first in the breaststroke at the Eastern Massachusetts Meet.

The entire team wishes to express its thanks to Mr. Powers for his time and effort, as well as for the guidance he has given each member of the squad.

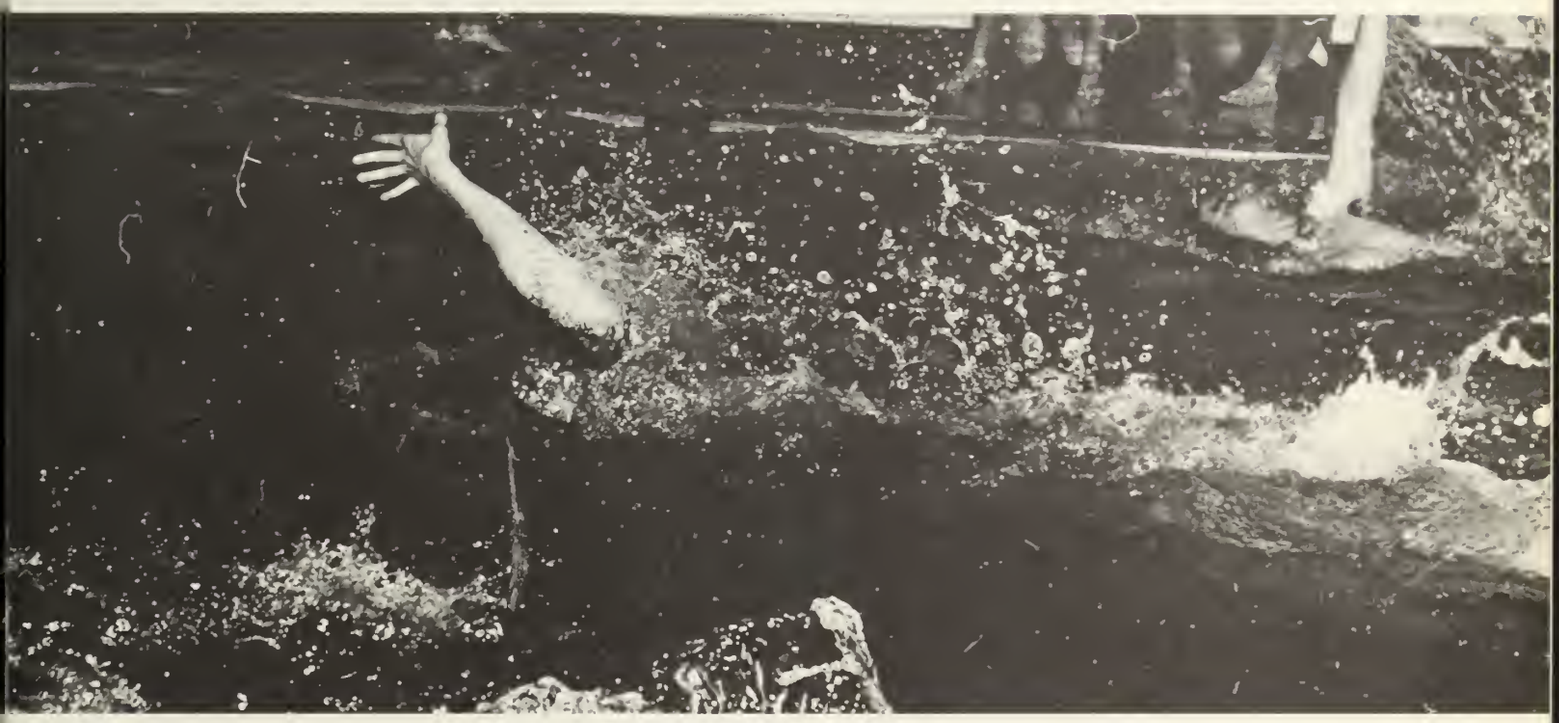

Latin out in front

Talent And Hard Work—A Winning Record

Weber in freestyle

THE RECORD

Ringe Tech	32	Latin	63
Norwood	43	Latin	52
Xaverian	49	Latin	46
Lynn Trade	27	Latin	64
Lynn English	45	Latin	50
Brockton	38	Latin	56
Lexington	66	Latin	29
Brookline	53	Latin	42
B.C. High	43	Latin	52
Malden	42	Latin	52
Lynn Classical	33	Latin	58
Cambridge Latin	56	Latin	39
Catholic Memorial	44	Latin	50
Waltham	53	Latin	42
South Boston	43	Latin	52

Future Promises Outdoor Reggie

Long jumps.

That little extra effort . . .

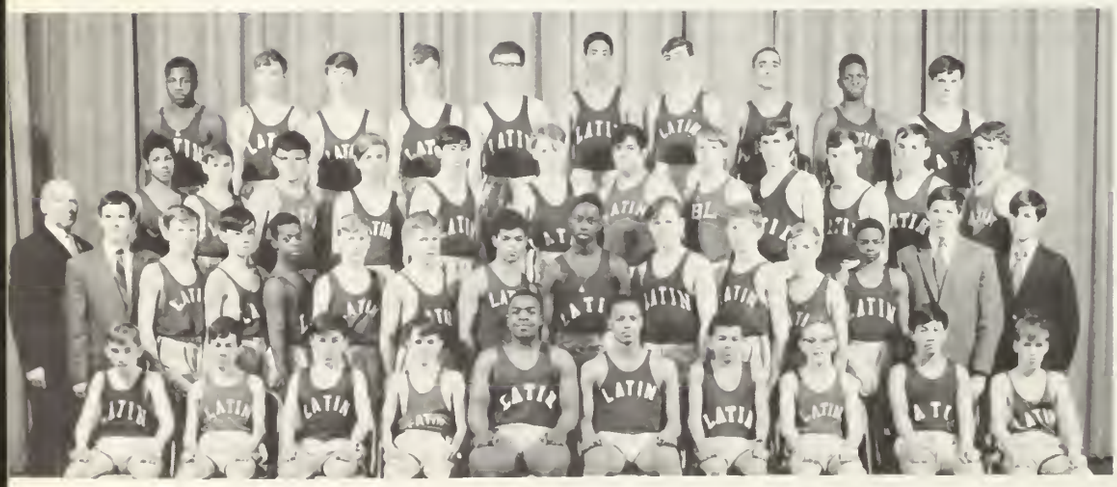

Track

First Row: Gilligan, Doran, Braxton, McHugh, Bynoe (Co-Capt.), Grooms (Co-Capt.), Mr. Fielding, Guilford, Roland, Costello. **Second Row:** Pope, Connor, Woo, Chin, Grey, Davenport, Williams, P. Buono, Bonica, Altieri, Costa, Powers, Hogan, Stanislawzyk, Tierney. **Third Row:** Burvikovs, Kelley, Feudo, Bucelwicz, Cirvinale, Smith, Thibeault, Conway, Farrell, Terrell, Wong, Luscinski, Arnold, Mastaby. **Fourth Row:** King, Byrne, Finnell, Hamrock, Scagnoli, Bulman, Foley, Murphy, Heos, Sinkevich, Clark, Peterson, Bertulli.

Championship

Pope breaks the tape.

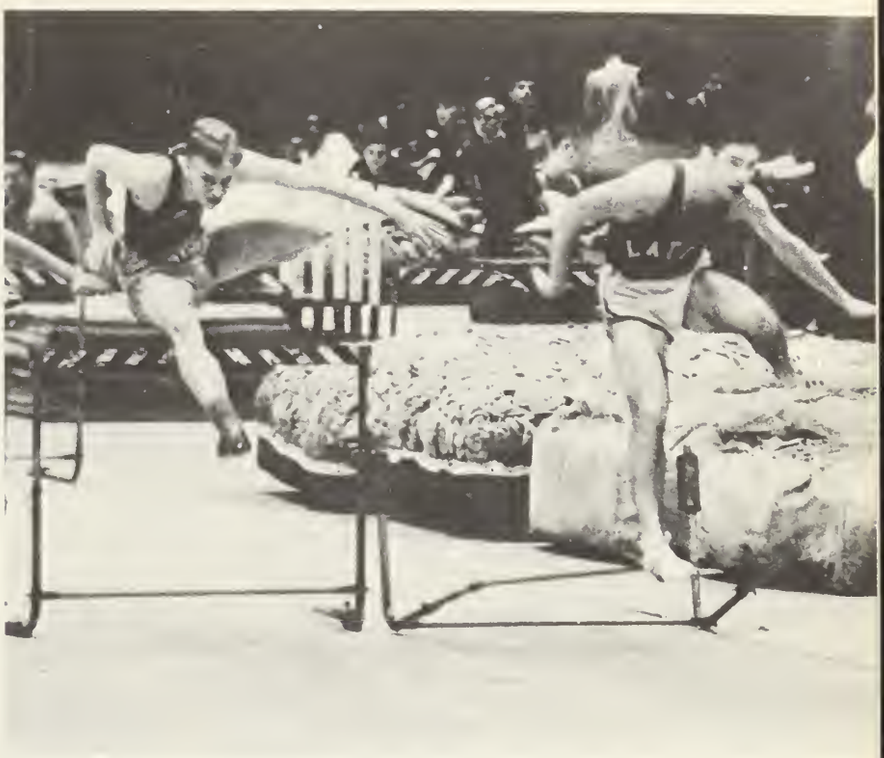

The right way and the wrong way.

Under the leadership of its new coach, Mr. Fielding, the Indoor Track Team enjoyed one of its finest seasons in many years. The team was well represented in the State Championship Tournament with points gained by Scarlatos in the Class A 50 yd. dash, and by Grooms in the Class A 300 yd. run. The team battled Technical High down to the finish for the Regimental Championship, and only bad luck kept the team from a long-awaited Championship. However, all other opponents were soundly defeated and the team feels that, with its new coach and the experience of the Indoor season, an Outdoor Regimental Championship is assured.

Track

First Row: Wallace, Catalfamo, Foley, O'Keefe, Bynoe (Co-Capt.), Grooms (Co-Capt.), Silva, O'Sullivan, Goon, Brown. **Second Row:** Mr. Fielding, Tierney, Daly, Fedrick, Hill, Hamrock, Dyer, Garcia, Rice, Warwick, Price, McDonough, Kennealy, Burvikovs, Paget. **Third Row:** Lawson, Fraser, Eng, Schroth, Davis, Arnold, Nicholas, Henderson, O'Connell, Cigna, Repetti, McGlynn. **Fourth Row:** Coley, Yaroschuk, Holbrook, Duffy, Sullivan, Boyd, Wyshak, Morrison, Boyer, MacPherson.

Future Runners Of The B.A.A.

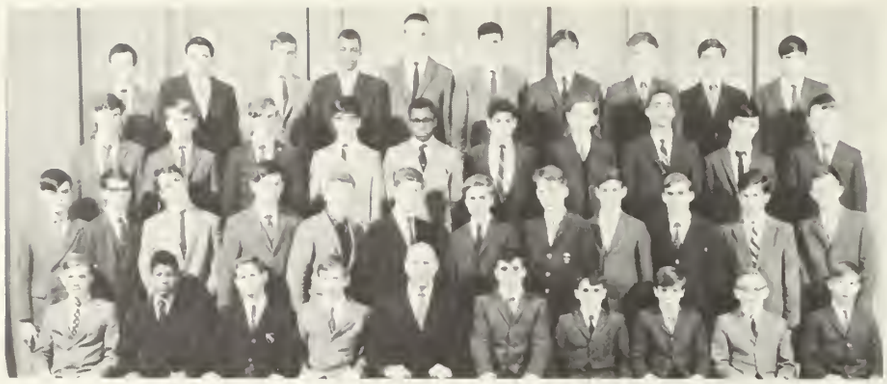

First Row: McDonough, Lawson, Hickey, Daly, Mr. Fielding, Fournier, O'Keefe, Connelly, O'Sullivan, Lukosi. **Second Row**: Fedrick Frawley, Dugan, Ford, Thibeault, Price, Schroth, Arnold, M., Hogan, Stanislawzyk, MacKenzie, Finch. **Third Row**: Bonica, Doran, Grey, Conway, Coley, Teebagy, King, G., Morrison, Thompson, Greeley. **Fourth Row**: Tierney, Farrell, Pearson, King, M., Duggan, Barry, Scagnoli, Arnold, J., Katz, Peterson.

This season must be called a stepping stone for the team. The praise-worthy performances of some underclassmen brightened a not too impressive season. In spite of the injuries and inexperience, the team placed a close third in both the City and the Regimental Meets. The young, spirited team cannot help but to place highly in state-wide competition next year. All but two of the team's top ten will be returning next season. The varsity runners who were consistent placers were Captain Rich Fournier, Clyde Doran, Larry Grey, Mike Pearson, John Dugan, Steve Stanislawzyk, Mike Farrell, and Joe Bonica. The Team would like to thank Mr. Fielding for his hard work and devotion.

Fournier in the lead.

The point of exhaustion.

Marathon—

" . . . and they're off!"

Strategy session on a cold afternoon.

Growing In Popularity

Setting up the play.

Moving in.

Although handicapped by injuries to key personnel and the lack of experience of several new players, the soccer team posted a 2-3-1 season. For Captains Yee and Lauterbach it was a rebuilding season in which seven positions vacated by last year's seniors had to be filled. Good play on the front line came from Sullivan, Yee, Eng, Wong, and Lee, while the halfback line, consisting of Rossi, Lauterbach, and McGurn added to the offensive punch. Groden, Sherman, and John Wong comprised the fullbacks who were the work horses of the team. Favorito and Fineberg alternate as goalie to round out the lineup.

The soccer team wishes to extend its thanks to Colonel Chiarini and Mr. Leo Casey for their assistance throughout the season.

THE RECORD

St. Johns-St. Hughes	1	Latin	4
Technical	6	Latin	3
Commonwealth Prep	1	Latin	1
English	6	Latin	0
Technical	0	Latin	1
Roxbury Latin	1	Latin	0

First Row: Smith, Nortwich, Quan, J., Favorito, Lauterbach (Co-Capt.), Yee, H. (Capt.), Sullivan, Sherman, McGurn, Vellotti. Second Row: Mr. Casey, Lee, Yee, K., Wong, Eng, Ozog, Feinberg, Fitzgerald, Groden, Rossi, Quan, H., Chin, Steponaitis.

Goal!

It went that way.

The Latin Open?

Defending Champs

Powered by six returning lettermen, last year's team swept the Massachusetts Coast League off its feet, upsetting the pre-season favorite, North Quincy, in route to Latin's first undefeated championship in history. Latin continued its Cinderella role, upsetting a strong Catholic Memorial team in the quarter-finals of the State Tournament before running into the powerhouse Brookline team. All this was done with four of the six starting juniors.

This year Co-Captains Mike Feehily and Rich Kontos, the number one team, and returning starters Tom Faletra and Rich Gillooly, in the number two spot, will defend Latin's championship. Coach Flynn boasts the strongest foursome, not only in the league, but also in the state. The team hopes to prove this with the State Championship.

Kennedy, Gillooly, R., Mr. Flynn, Kontos (Capt.), Gillooly, J., Johanson, Faletra.

Poetry in motion

THE RECORD

North Quincy	4	Latin	5
Technical	2	Latin	7
Technical	2	Latin	7
Quincy	0	Latin	9
Hyde Park	4	Latin	5
Quincy	3	Latin	6
North Quincy	1	Latin	8
Hyde Park	3	Latin	6
English	0	Latin	9
Catholic Memorial	2	Latin	7
Brookline	6	Latin	3

New Coach . . . New Face . . . High Hopes

Baseball

First Row—Racheotes, Donovan, McSwain, Davenport, Stone, N. Fitzsimmons, Porter, McHugh, Garrity, Mololey. Second Row—Mr. Lyons (Trainer), Paolini, Stone, M., O'Neill, Sullivan, Weinstein, Harrington, Micherone, King, Connolly, Day, Calumbare, Finn, Pryor, Federico, Mr. Coleman. Front Seated—Tattebaum

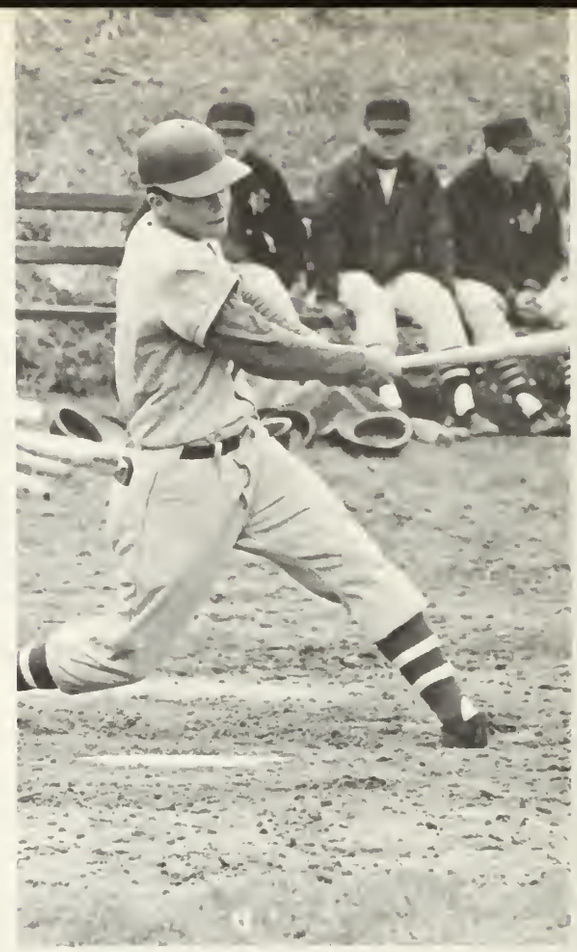

Donovan connects

Day fires

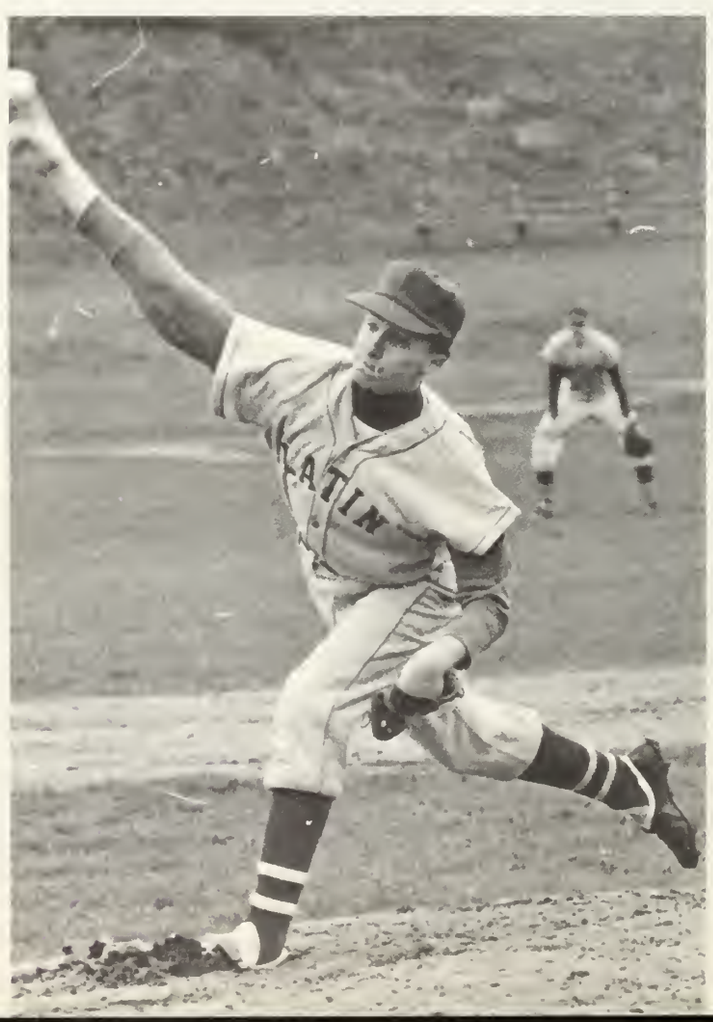

With a new coach Mr. Coleman, many new faces, and a new enthusiasm, Latin's baseball team is looking forward to a successful season. Experience will be provided by last year's returning members, Tom O'Neill, Mike Day, Billy McHugh, Jay Porter, Steve Connolly, Steve Micherone, and Bill Stone. A city championship is definitely within reach; with a little hustle and determination, Latin should once again nail down the title.

Coach's conference

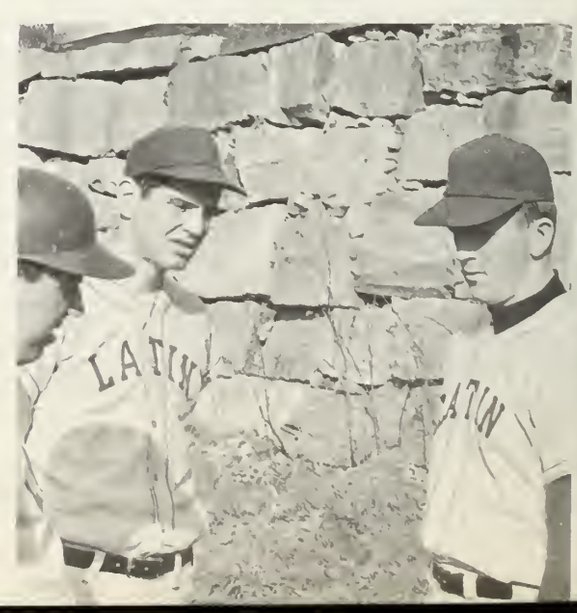

Hard Work Pays Off

This year proved to be one of the best in recent history for the Crew Team. It not only finished second in the City League, but also set a new course record, bettering the old one by nearly forty seconds.

The crew of the first boat, Stabers, Heos, Aggripino, Anastas, Sinkevich, Abraham, Murray, Bechis, and Coxswain Rich Squilante, worked hard under the watchful eyes of Coach Vara. The effort proved worthwhile when Latin won the last race of the season.

The prediction for the coming season finds Latin becoming the new "champs of the Charles."

First Boat

On the Charles

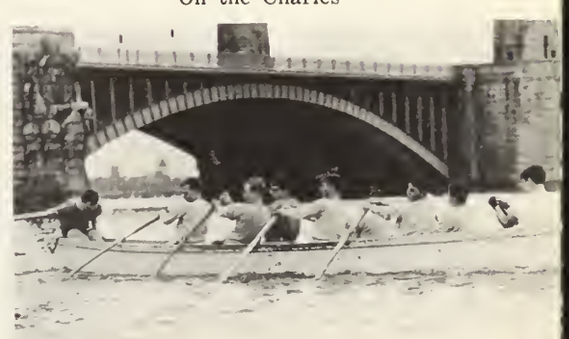

RDINATIONES

CHOLASTICAE

ORDINATIONES SCHOLASTICAE

The reputation of the Latin School does not rest solely on the triumphs of its alumni. Much credit belongs to those boys who, by their skill in journalism, forensics, and music, have advanced the name of the Latin School in inter-scholastic competition. For their time and effort we thank them.

The Staff Of

The boss

Alan Kuritsky
Photography

Charles Lew
Art

Richard Clarke
Senior Section

Stephen Smith
Chronicle

Sweeping across your literary vista comes the story no one dared to tell before. For the first time, the amazing truth behind the compilation of the 1968 **Liber Actorum** can be revealed.

L. sits behind the highly polished mahogany desk, his face mirrored in the glossy surface, his pipe sending ringlets of smoke tumbling to the ceiling and the four walls. Then the pipe is clenched between his 83 front teeth as he commands in a callous, dispassionate voice, "Do it or I'll give ya' a punch in the eye!"

This then was the beginning of a year of literary crusade, a year of confrontation with such forces of evil as: the recalcitrant Dutchman, the vanishing Business Staff, the animated swivel-chair, the strangling typewriter ribbon and, their many cohorts of copy-sheets gone wrong.

Yet, the pilgrimage was a success. For, the hard-working yearbook staff found the Holy Grail alive and well at the Columbia Scholastic Press Conference in New York City.

Finally, the most authoritative document tracing and explaining the exotic accomplishments of that secret task force appears. And here it is, the one bullet theory of the 1968 **Liber Actorum.**

You lost what?

The 1968 Liber Actorum

You tell him I want to see him.

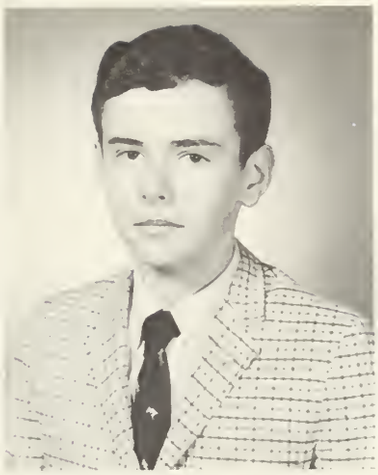

Co-Editors-in-Chief
Thomas Connolly Cornelius Doherty

The night before deadline.

First Row: Lohan, Smith, Clarke, Connolly, Mr. Casey, Doherty, Kuritsky, Lew, Morrissey. **Second Row:** Parna, Kadzis, Scott, Fellman, Presotto, Gillooly, Hogan, Rossi, Clabaugh, J. **Third Row:** Mazares, Clabaugh, C., Savicke, Svendsen, Boyd, Butkus, Pearson, Christopher, Kennedy, Gurman.

Since

1881 . . .

How do you spell Avatar, anyway?

Symbolism?

Globe Editor's Conference

THE REGISTER

This year the Register staff pondered such weighty issues as the bombing of Haiku, the mining of 216, the transformation from centaur to centorian, and the whereabouts of their colleagues.

The Register would like to thank their subject masters for their patience on lay-out day and the headmaster for making the New York Interview series possible.

Also, the Register, would like to thank its contributors, readers, and its faculty advisor for making their senior year complete.

EDITORS

Editor-in-Chief — William McQueeney
Senior Staff Editor — Stephen Smith
Associate Editor — Richard Clarke
Associate Editor — Cornelius Doherty
Photography Editor — Alan Kuritsky

I am the Walrus!

Literary Staff

First Row: Faletra, Mr. Molloy, Smith (Sr. Staff Ed.), Clarke (Staff Ed.), Doherty (Staff Ed.), Lew (Art Ed.), Holleran (Sports Ed.), Robinson. **Second Row:** Hogan, J., Hogan, P., Athanas, Bechis, Zunder, Christopher, Fitzsimmons, Kearney, Favorito.

Business Staff

First Row: Bradley, Lohan, Ferris, Keimach (Mgr.), Mr. P. Jameson, Luscinski (Mgr.), Chansky, Breyan, Zides. **Second Row:** Varitimos, Finn, Young, Levine, Nathanson, McCabe, Dettore, McGillvray, Schwartz.

Brother Orchid

Hard guy at work

I'm Bonnie Parker, this is Clyde Barrow and we . . .

DRAMATIC SOCIETY

The Theatre Company of the Boston Latin School presented its off-Broadway version of **Brother Orchid** for the 1968 theater season. The production premiered its three-day run to a sell out matinee on Wednesday, May 10. Goodness prevailed! The good-guy monks (Bill McQueeney, Dave McEttrick, George Sharpe, and Jeff Jarvis) defeated the bad-guy gangsters (Linc Pope, Jay Porter, Emilio Favorito, Howie Schwartz, and Dave Pleau) in a battle to control the lucrative flower market; of course, the monks couldn't have done it without the help of the gangster-turned-monk, Brother Orchid (Connie Doherty). The Theatre Company folded for the 1968 season on Thursday, May 11, with thunderous applause for its production, **Brother Orchid.**

The success of this year's performance was a tribute, not only to the school and its Graduating Class, but also to the producing, directing, costuming, etc., etc., etc., of the great Conrad Jameson.

Stick 'em up!

The director

We're gonna finish off Little John for good.

Bowling I

This year the Class I Bowling Club spent its second year at the Huntington 55 Bowling Alleys. For most of the members it was the second year of donning the rented suede bowling shoes and trying to keep a seemingly ungovernable ball out of two abysmal gutters. Competition, as always, was keen and attendance was excellent.

President Ken Gloss, along with Doug Ratta, Fran O'Meara, Dennis Duggan, and other high scorers from last year's Class II Bowling Club gave good accounts of themselves, and lent a helping hand to those few senior novices in the mysteries of candle pin bowling.

The Club and its officers wish to thank Mr. Powers for his aid.

OFFICERS

President ..... Ken Gloss
Vice President ..... Bob Forte
Secretary ..... Doug Ratta
Treasurer ..... George Mastaby

Heads of Cerberus

Bowling I

First Row: Tripoli, Varitimos, Mastaby (Treas.), Gloss (Pres.), Mr. Powers, Ratta (Sec.), Forte (Vice-Pres), Abdelahad, Roland, Tochka. **Second Row:** Lee, Fandel, McSweeney, Morrissey, J., Keimach, Porter, Stewart, Lyons, D'Eon, Smith, D., Oleski, Moneta. **Third Row:** Gill, Spina, Umbro, Morrissey, J., Kontos, O'Meara, Feehily, Livingston, Morrison, Kalnis, Duggan, Quireyns. **Fourth Row:** Lew, Costello, Micherone, Heos, O'Sullivan, McCarthy, Glavin, Williams, Gaffney, Mandosa, Vinci, Doherty, Donahue.

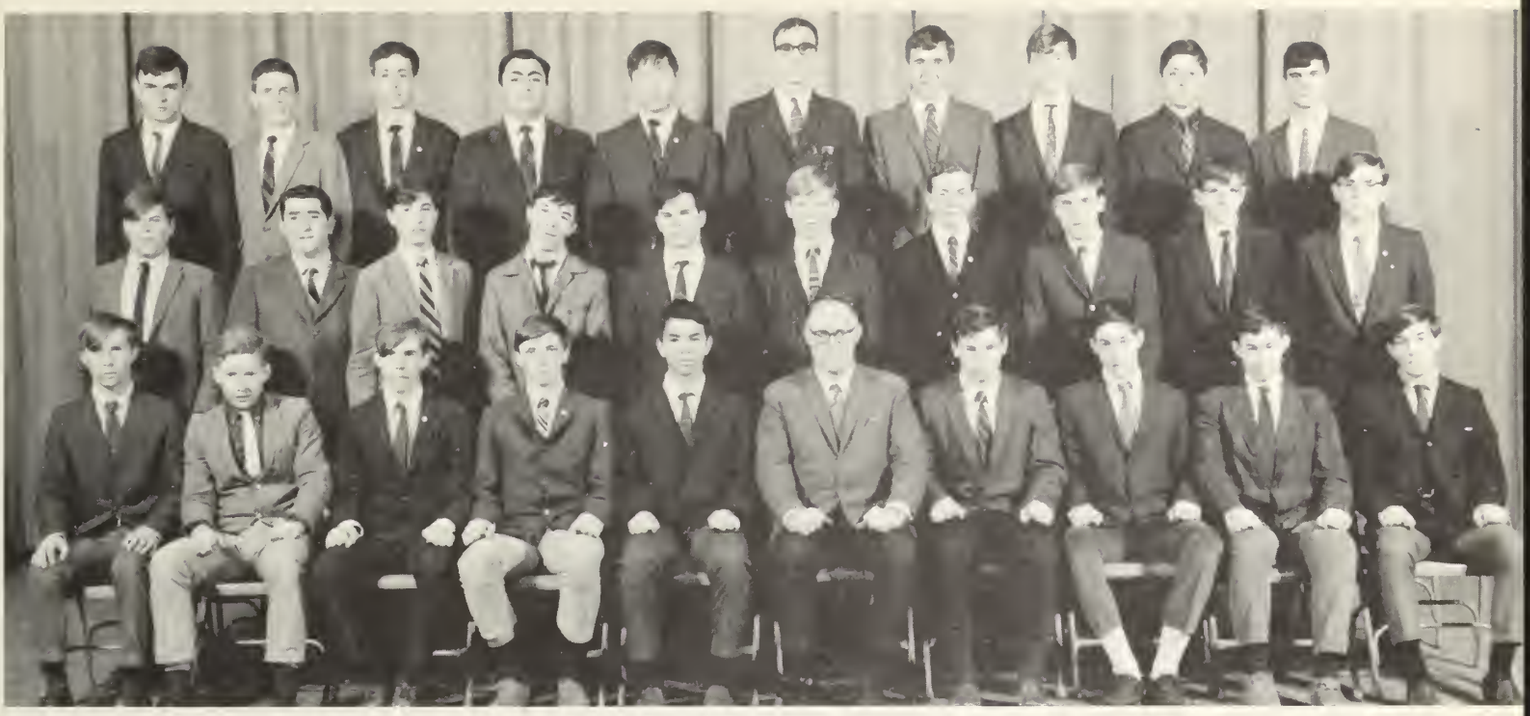

Bowling II

First Row: Hamm, Thibeault, Grey, Turner, Chappel (Pres.) Mr. Powers, Paolini (Vice-Pres.), Marchi (Sec.), Zides, Levinski. **Second Row:** Smith, Scarano, White, S., Thompson, Perry, Ziaugra, White, C., Tatar, Waldman, Deligianis. **Third Row:** Quinn, Madden, Swartz, Hamaty, Tang, Bulman, Hurrie, Boyd, DiSessa, Cuozzo.

Bowling II

Great fun and spirited competition were the watch words of this year's Class II Bowling Club. Every Friday afternoon teams from each junior homeroom vied for top honors; but win or lose, everyone enjoyed himself.

This past season has been very successful, but only through the efforts of Mr. William Powers, whose assistance proved invaluable.

Many of the juniors, it should be pointed out, exhibited styles that were truly revolutionary. (Paolini was particularly revolting.)

OFFICERS

President—Raymond Chappel
Vice-President—Michael Paolini
Secretary—Kenneth Marchi

Funky Broadway

Chess Club And Team

OFFICERS

President ..... Emilio Favorito
Vice-President ..... John Vellotti
Secretary ..... Joseph Wong
Treasurer ..... Richard Ng

Chess Club

First Row: Chin, P., Wong, Ng (Treas.), Wong, J. (Sec.), Favorito (Pres.), Mr. Flynn, Vellotti (Vice-Pres.), Edelstein, Ribeiro, Ellis. **Second Row:** Swide, Kohler, Seliber, Grilli, Chin, J., Cohen, Suchecki, Doyle, Tin, Don, Moses, Monaco, O'Hearn. **Third Row:** Janbergs, Eng, Harrison, Chin, Rosenthal, Heller, Sprince, Yee, Steele, Flynn, Miante, Lew, DiSessa.

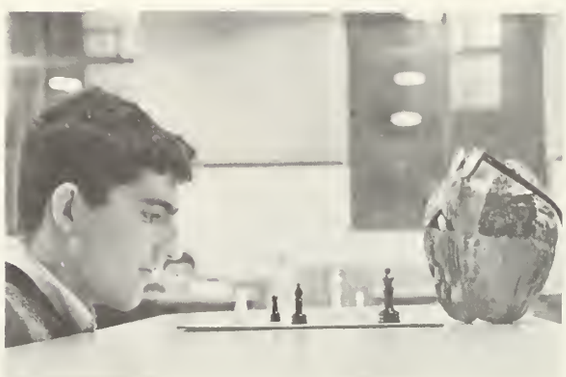

The perfect match

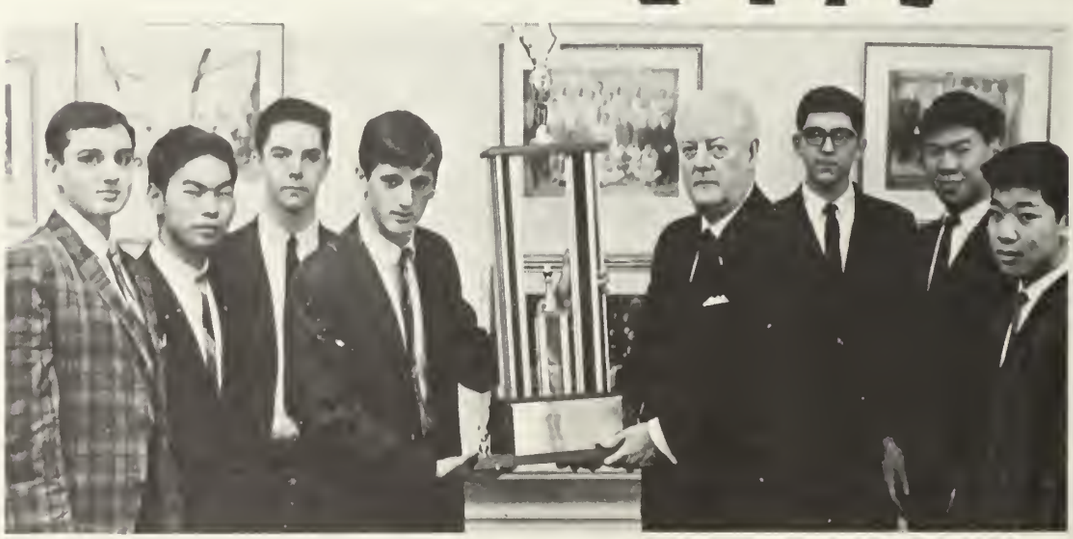

State Champions

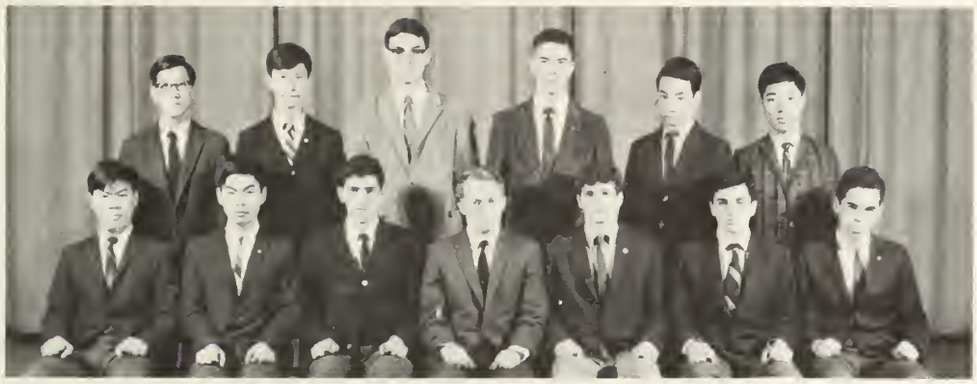

Chess Team

First Row: Wong, Wong, J., Edelstein (Capt.), Mr. Flynn, Favorito, Vellotti, Ellis. Second Row: Woo, Chin, Littleboy, Philips, Chin, P., Ng.

This year the Chess Club was able to field another excellent team to compete in interscholastic competition. Highlighting the team's effort to retain its title as the chess champs of Greater Boston were seniors Favorito and Edelstein. Once again, the team was successful in keeping the crown.

It is hoped that the club will be able to sustain interest in chess among B.L.S. students and will continue to remain on top in competition.

The officers and members of the club would like to thank Mr. Flynn for his advice and assistance.

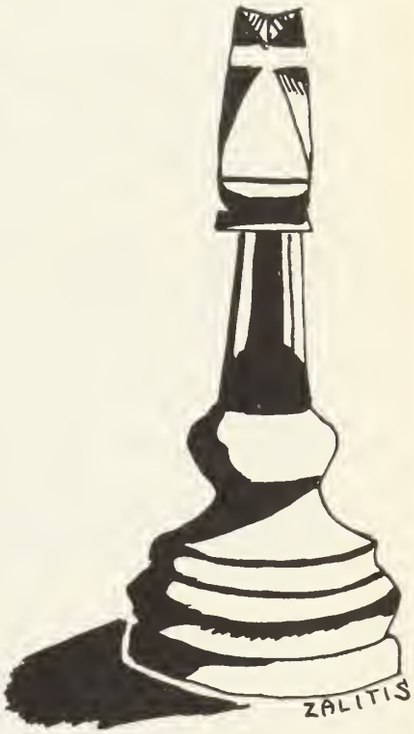

All mine

Forensic Society

They debated in Wisconsin and Washington, Connecticut and Ohio. In less than two years on the New England circuit they have made the name of the school both feared and honored by the best and most established of debate squads.

In addition to conducting current events forums for the school and instructing the lower

Forum during L2 and L3

OFFICERS

President ..... Richard Clarke
Vice-President ..... John Hogan
Secretary ..... William Keenan
Treasurer ..... Vincent DiCara

Forensic Society

First Row: McSweeney, Keenan (Sec.), Hogan, J. (Vice-Pres.), Connolly, Mr. Leary, Clarke, Hogan, P., DiCara, Siegfriedt, Rosenblum. Second Row: Thurm, Kenney, O'Hara, Fessoco, Lombardi, Bleetharolt, Szeto, Pilot, Thomas, Crowne, Richman, Fraser Third Row: Thomas, P., Clark Arnold, M., Arnold, J., St. John, Reed, Curran, Foley, Repetti, Spinelli, Curzi, Ellis.

This one always wins.

classes in forensics, the members of the squad have continued to return from weekend tournaments on college campuses with the victor's trophies. Testimony to their achievements is the fact that twelve have been honored by the National Forensic League.

Awards at Joseph P. Kennedy Tournament.

Affirmative this round?

Debating Squad

First Row: Cuddy, Morrissey, DiCara, Hogan J., Clarke (Capt.), Smith, Doherty, Hogan, P. **Second Row:** Brady, Adomkaitis, Kadzis, Hurley, Muldoon, Keenan, Gorin, Kennedy.

Foreground: Thomas, Pitts, Rosenblum, English, Wasserman, Sylvester, Levine. **First Row**: Moore, Kennedy, Clarke, Doherty, Fellman (Liason), McQueeney, Hurley, Hogan. **Second Row**: Morrissey, Hetherington, Gorin, Coughlin, Steele, Toplyn, Kavanah, Richman.

Declamation

Public Declamation is an honored tradition of the Boston Latin School. It provides students who are talented in the art of public speaking with an opportunity to sharpen and perfect their talent by means of public competition. With the strong support of Dr. Wilfred O'Leary, who stresses the importance of a students being able to speak before an audience, the Public Declamation continues to grow in the number of competitors each year.

"Whose woods these are ..."

Le Cercle Francais

Quoique autrefois Le Cercle Francais ait accentué la litterature et la histoire de France, cette année l'emphase a été principalement sur la France contemporaire. Avec cette attention, nous avons essayé de conduire la plupart des reunions en francais; nous avons encouragé l'échange de lettres entre ceux de nos membres qui s'y interessaient et des étudiants en France; nous avons écouté des disques des chanteurs et chanteuses francais, et populaires et pop; et nous avons discuté á fond le d'education en France.

Avec ces activities et d'autres, nous esperons avoir donné a nos membres une vrai et inoubliable image de la France. Nous voudrions remercier M. DioDato qui nous a accordé beaucoup de son temps at de sa patience.

"You're mission, should you decide to accept ..."

OFFICERS

President ..... Francesco Federico
Vice-President ..... Christopher Feudo
Secretary ..... Edward White
Treasurer ..... Stephen D'Eon

Federico will self-destruct in ...

First Row: Pearlman, Ribeiro, D'eon (Treas.), Federico (Pres.), Feudo (Vice Pres.), White (Sec.), Freedman, Bezreh. Second Row: Stavropoulos, Connors, Snow, Schlossberg, Glavin, Muldoon, Sarhanis, Hurley, Kupersmith.

German Club

German

First Row: Chin, Rosencranz, MacKoul, Harmon (Vice-Pres.), Silverstein (Pres.), Mr. Halloran, Duggan (Sec.), Deitch (Treas.), Savicke, Rimer. Second Row: Silva, Kritzman, Breyan, Lazar, Fellman, Cella, Zalitis, Grasso, Cheinstein, Silverstein, K., Harpel, O'Meara. Third Row: Lopilato, Miller, MacDonald, Heller, Perlin, St. Martin, Smith, Schwartz, Spina, Boroff, Morrison, Finnell. Fourth Row: Bastable, Mitchell, Gurman, Nicholas, Duggan, E., Hirst, Kalnis, Flowers, Byrne, Katz.

OFFICERS

President ..... Robert Silverstein
Vice-President ..... Lawrence Harmon
Secretary ..... Dennis Duggan
Treasurer ..... Joseph Deitch

To acquaint students with German culture, art, music, science, and literature is the function of der Deutschverein. Highlights this year included films from German Consulate and a most informative lecture by Joey Deitch, who explained to the club how to operate an automatic Volkswagen. With its assets, the club purchased books for the school library.

Danke schon to Mr. Halloran for his guidance throughout the year.

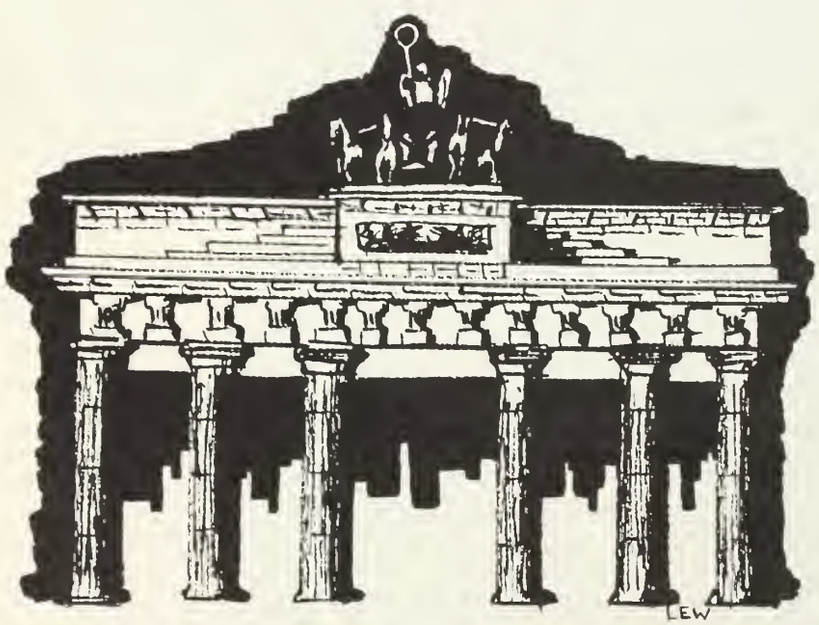

Der herr Professor Cooperstein

Glee Club

Doe-A-Deer-A-Female . . .

Under the direction of Mr. Peterson, the Boston Latin School Glee Club once again enjoyed a busy season of entertaining, not only at school functions, but also throughout the greater Boston area. Among these appearances were the Christmas Assembly, the Boston Common Concert, the Music Festival, and Graduation.

The Glee Club wishes to thank Mr. Peterson for his assistance in their efforts to provide a well balanced presentation of music throughout the year.

OFFICERS

President ..... **Vincent DiCara**
Vice-President ..... **Philip Bastable**
Treasurer ..... **Christopher Kennedy**

First Row: Wasserman, Gordon, McKenny, Bastable (Vice-Pres.), Mr. Peterson, DiCara (Pres.), Kennedy (Treas.), Hesselschwerdi, Beard, McCarthy. **Second Row:** Galante, Workman, Greechie, Schwartz, Chin, Egan, Toplyn, Miller, Davis, Stavropoulos, Repetti, Boodro. **Third Row:** Fiore, Grilli, Gatierrez, Zielonka, Bechis, Moore, Foley, Hogan, Beard, C., Halpern, Fong.

Golf Club

OFFICERS

President ..... Richard Kontos
Vice-President .....Richard Gillooly
Secretary ..... Thomas Faletra
Treasurer ..... Michael Feehily

Golf Club

First Row: Leary, Gillooly, J., Kennedy, Johanson, Kontos (Pres.), Feehily (Treas.), Mr. Flynn, Gillooly, R. (Vice-Pres.), Faletra (Sec.), Aranda, Haggerty. Second Row: Grandfield, Mucci, Cleary, Franco, McCarthy, J., Sullivan, O'Meara, Kramer, Kasoff, Kupersmith, Breen, Twomey, Abraham, Kalell, Madden, V. Third Row: Bastable, Horne, Downey, O'Neil, Mastaby, McCarthy, Dugan, Burton, Kalnis, Finnell, Milliken, Wagner, Visnick, Davenport, Foley, Baga. Fourth Row: McLaughlin, Cuozzo, Keenan, Crowne, Shafferman, Micherone, Gaffney, Glavin, McCarthy, Natelson, Tehan, Cass, McGovern, DiSessa, Cesso.

Gillooly in the rough

Palmer, Nicklaus, and Player

Interest in golf in the school has been greatly spurred by its championship team. This year's activities were highlighted by golf films and a golf clinic run by Coach Flynn, topped off by the annual Boston Schoolboy Golf Championship. The club members were watched very closely for budding talent in hopes of finding the nucleus for future Latin School teams. If this degree of interest continues, Coach Flynn will have little trouble in keeping a championship team at the Latin School.

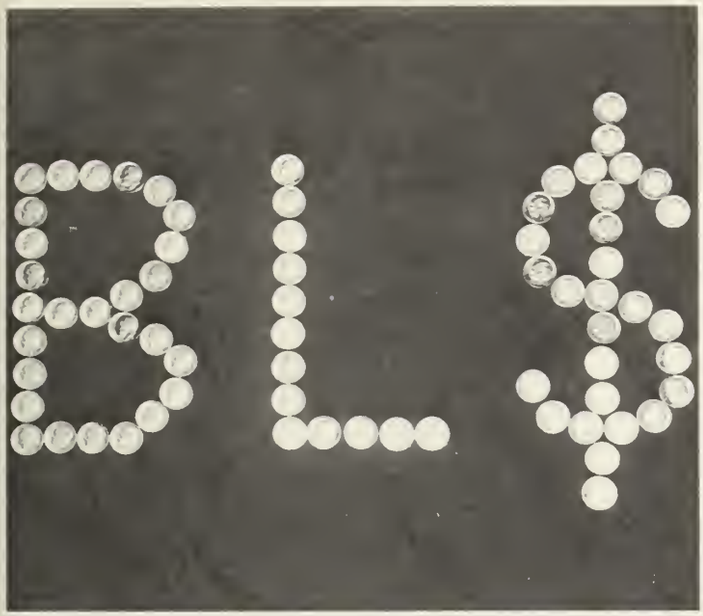

$6.90

Coin Club

Investigating the intrinsic value of our silver money began in earnest this year with the inception of the Boston Latin School Coin Club.

Of particular interest to the club membership this year was the thorough investigation and evaluation of the newly minted dimes and quarters.

The eager young numismatists spent the year trading and exhibiting especially interesting specimens of our monetary heritage. During the year, each member was called upon to discuss his own specific area of interest.

The officers and members of the Coin Club thank Mr. Cacciola for his time and interest.

OFFICERS

President ..... Joseph Hurrie
Vice-President ..... John Kenney
Secretary ..... William Moran
Treasurer ..... Howard Schwartz

Too eager.

Coin Club

First Row: Cypher, Kirylo, Eisan, Kenney, (Vice-Pres.), Hurrie (Pres.), Mr. Cacciola, Schwartz (Treas.), Moran (Sec.), Bialsky. **Second Row:** D'Agostino, Demotte, Glynn, Watkins, Vazza, Fitzgerald, Belekewicz, Franklin, Grilli, Russell, Kelly, Corey. **Third Row:** Ring, Jiager, Patick, McHale, Parna, Amuzzini, Hearsey, Grilli, Janberg, Skinner, Smith, Gavin, Tatar.

International Cultures Club

First Row: McCann, Lee (Sec.), Zupcofska (Asst.-Sec.), Hurley (Pres.), Mr. Fox, Yu (Vice-Pres.), Lee, C. (Treas.), Carr. Second Row: Lee, S., Wong, Korch, Bynoe, Perlin, Gurzburger, Yee. Third Row: Campbell, Bonk, Lew, Keenan, Downey, Harrington, Kapp.

International Cultures Club

During this school year of continuous crises in the affairs of nations, the newly reorganized International Cultures Club attempted to analyze both the crises and the reasons that lay behind them. Believing that the cause for disputes between nations is most often a lack of understanding of the personal backgrounds of the people who lead the world, the club's year long program was dedicated to learning of the cultures of the most critical societies. The officers and members of the ICC extend their thanks to their sponsor, Mr. Fox, who assisted in the planning and hosting of the films, discussions, and seminars.

OFFICERS

President ..... Paul Hurley
Vice-President ..... Hu Yu
Secretary ..... Richard Lee
Treasurer ..... Chester Lee

Mllg. Didglot from the French Consulate.

Miss Brocknau — on Foreign Relations.

J.E.T.S.

This year the J.E.T.S. fulfilled the objectives of the club and broadened its scope immensely. Besides its primary goal, acquainting the members with the various aspects of engineering, the J.E.T.S. were able to obtain such speakers as Dr. John Corrigan from Tufts, Dr. A. J. Hill from M.I.T. and Prof. Robert Wiener from Northeastern. These people introduced the membership to fields such as Biochemistry and photochemistry, and enabled the club to obtain a more diversified knowledge of the sciences.

We extend our thanks to Prof. Rule of Northeastern Univ. for allowing the club to continue its computer programming course using the university's computer facilities and we especially thank Mr. Joseph Walsh, our sponsor.

OFFICERS

President ..... Martin Edelstein
Vice-Pres. ..... Robert Bluhm
Secretary ..... Joseph Wong
Treasurer ... Jason Stavropoulous

It looks like a slight malfunc . . .

Bechis plays with the computer.

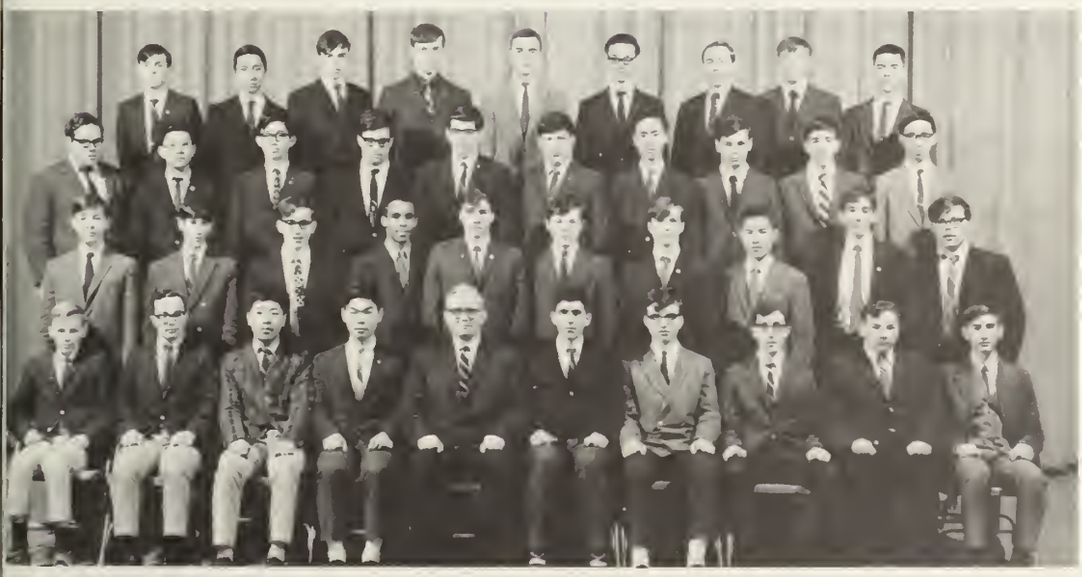

First Row: Coulombre, Novack, Ng, Wong, J. (Sec.), Mr. F. Walsh, Edelstein (Pres.), Stavropoulos (Treas.), Bluhm (Vice-Pres.), Schwartz, Steuens. Second Row: Mann, MacKoul, Kra, Costa, Bucelwicz, MacDonald, Ozog, Wong, F., Nager, O'Meara. Third Row: Elyanow, Lee, B., Eng, Sklar, Turner, Plovnic, Quan, Paolini, D'Eon, Yee, H. Fourth Row: Deligianis, Yee, K., Stenson, Bechis, Anastas, Yu, Sarhanis, Svendsen, Philips.

Junior Achievement

I'll buy ten shares.

Seal of approval

JUNIOR ACHIEVEMENT

With the formation of a Junior Achievement Club this year, members of Junior Achievement were able to hold group discussions concerning their companies. The success of different companies was traced through the effects of choice of product, the efficiency of manufacturer, and the ability to sell. The club's goal was to reinforce the purpose of all Junior Achievement: to introduce high school students to an education of business mechanics through experience. The Junior Achievement Club concept, unique to the school, plays an important part in the all-around education offered at the Latin School.

OFFICERS

President ..... **Joe Deitch**
Vice-President ..... **Joe Gallagher**
Secretary ..... **Mike Glavin**
Treasurer ..... **Paul Smith**

First Row: Eng, Williams, Gallagher (Vice-Pres.), Smith (Treas.), Mr. Woodward, Deitch (Pres.), Glavin (Sec.), Ribeiro, Barron. Second Row: Thompson, Tatar, Thibeault, Stenson, Sinkevich, Foley, Murphy, Shipps, Chin, Pappas, Greechie.

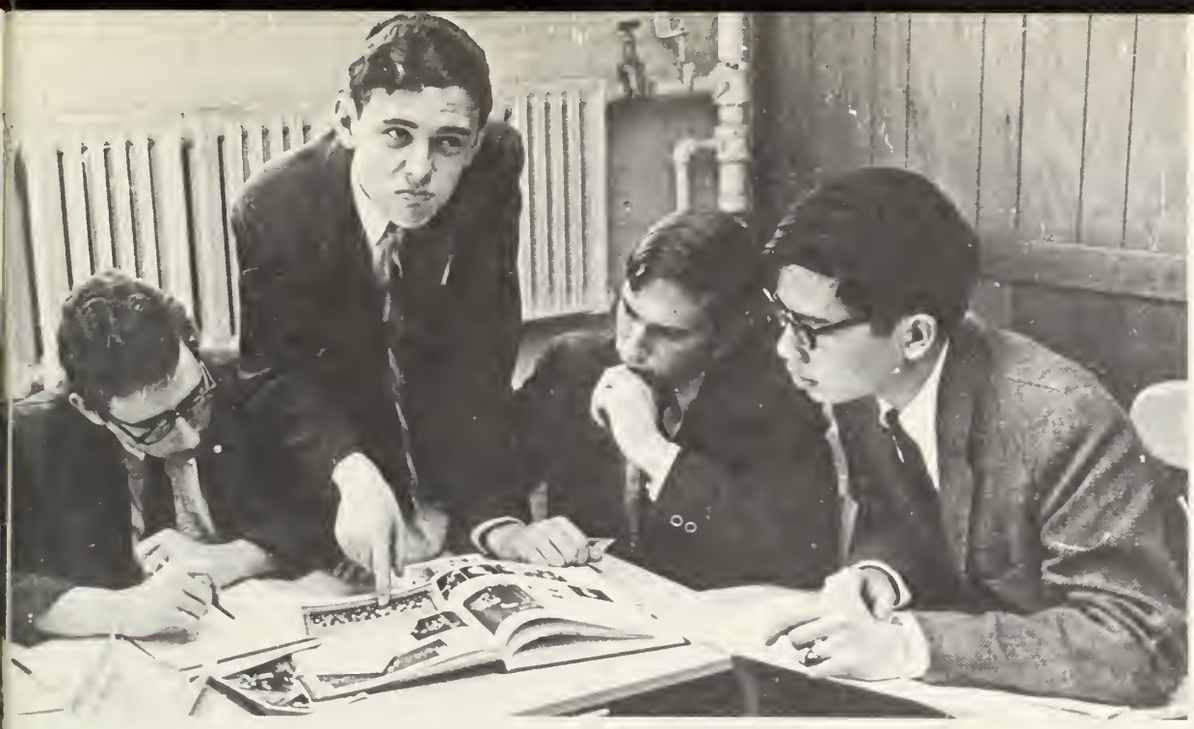

This pictures has to go!

Journalistic Union

This past year witnessed a striking new development in the literary conventions of the Boston Latin School. The formation of the Journalistic Union ushered in a new spirit of cooperation and interchange of ideas between the staff members of Latin School's literary publications.

Meetings were held by the editors of **Liber Actorum** and the **Register** at which the journalistic techniques of the respective publications were compared and even modified. Discussion of the various experiences of these editors in such areas as the Columbia University Scholastic Press Conference and, of course, regular composition of the publications served as an informative vehicle which will most certainly expedite the preparation of future volumes and numbers.

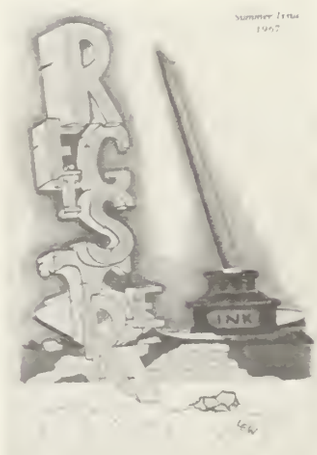

EDITORS-IN-CHIEF
Thomas Connolly
Cornelius Doherty
William McQueeney

Hi ya'll. C'mon in! !

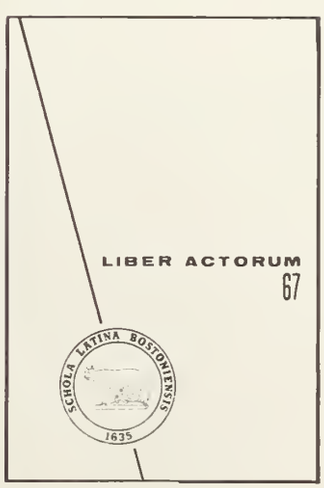

Our Advisor.

The Alley Clean-up.

Key Club

On Saturday night, September 22, 1968, the Boston Latin School Key Club kicked off what would become, perhaps, the most successful year in its long history with the Second Annual Appreciation Banquet. The featured speaker was Mr. Lee (Adirondack Shilelagh) Brow of Kiwanis.

Continuing in the club's long tradition of service, members participated in such worthwhile undertakings as an "alley clean-up" with the B.R.A., a Christmas project with the Salvation Army and WBZ radio, school-wide clean-ups, and assorted projects with United Community Services.

After such a busy and successful year, it must be said that the B.L.S. Key Club is true to the motto "We Build."

Mr. President.

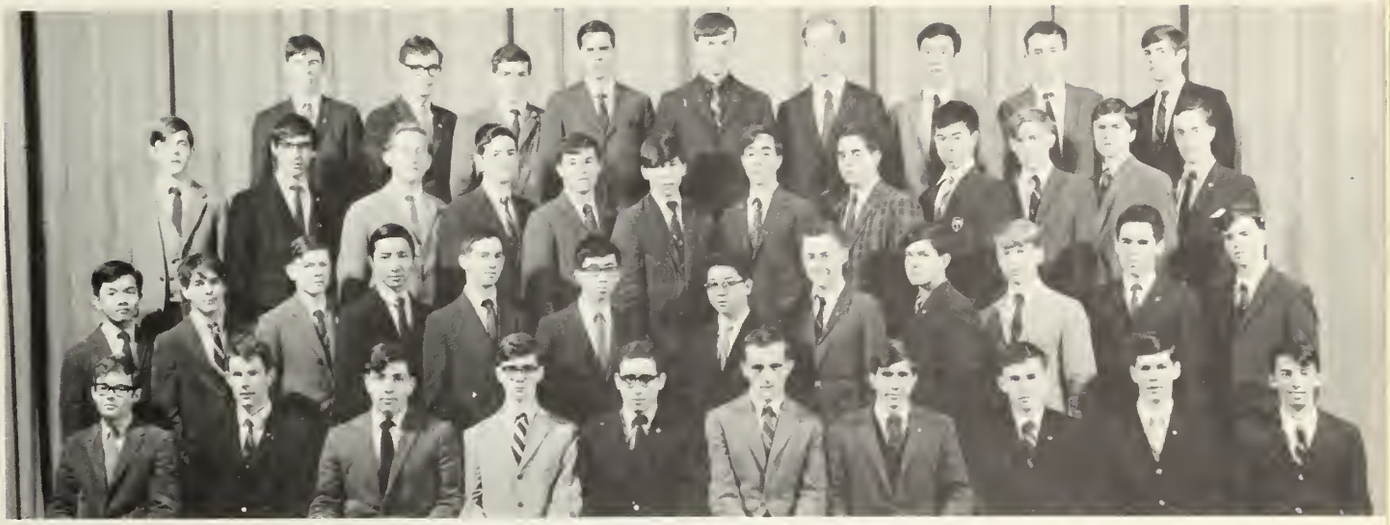

Key Club

First Row: Robinson (Rec. Sec.), Kennedy, Varitimos, Hogan, J., Smith (Pres.), Mr. Waldron, Rizzo, (Vice-Pres.), Connolly (Int. Trust.), Groden (Lieut. Gov.), DiCara (Sgt.-at-Arms). **Second Row:** Chin, D., Pirkot, O'Brien, Yee, Miller, Chin, R., Lee, Perlin, Toplyn, Scott, Ellis, Landrigan. **Third Row:** Field, Gorin, Freedman, Halpern, Rossi, Fine, Breyan, Dublin, Chin, T., Concannon, Hogan, W., Selby. **Fourth Row:** Fitzgerald, Zielonka, Burke, Winsor, Bechis, Zunder, Wong, Farren, Clabaugh.

President ..... Stephen Smith
Vice-President .... Frank Rizzo
Secretary ..... Cornelius Doherty
Treasurer ..... Richard Stutman
International Trustee ..... Thomas Connolly
Lieutenant Governor ..... Patrick Groden

Induction Banquet.

Seliber, Halpern, Bechis, Mr. Deveney, Carlton (Co-Capt.), Stutman (Co-Capt.), Kasoff.

Mr. Deveney and the gang.

Math Team

Under the effective leadership of Mr. Deveney, this year's Math Team once again has emerged as one of the top teams in the Greater Boston Math League. Our victorious Math Team was led by Seniors Carlton, Resker, and Stutman and consisted of Juniors Bechis and Kasoff and freshman Seliber.

The members wish to thank Mr. Deveney for a job well done.

Math Club

MATH - X CLUB

Thanks to Mr. Wellings and the officers of the Math - X Club, this has been a successful year. The club has tried to offer to interested students the opportunity to discuss topics in Mathematics not covered in the classroom. This year's activities included lectures on the Practical Application of Probability, Permutations and Combinations, and Elementary Differential Equations. Other projects undertaken by the club were problem sessions, sectional meetings and demonstrations of computers for use in conjunction with the IBM 1130 recently obtained by the school.

OFFICERS

President ..... Dennis Carlton
Vice-President ..... Richard Stutman
Secretary ..... Nathan Zielonka
Treasurer ..... Steven Hachikian

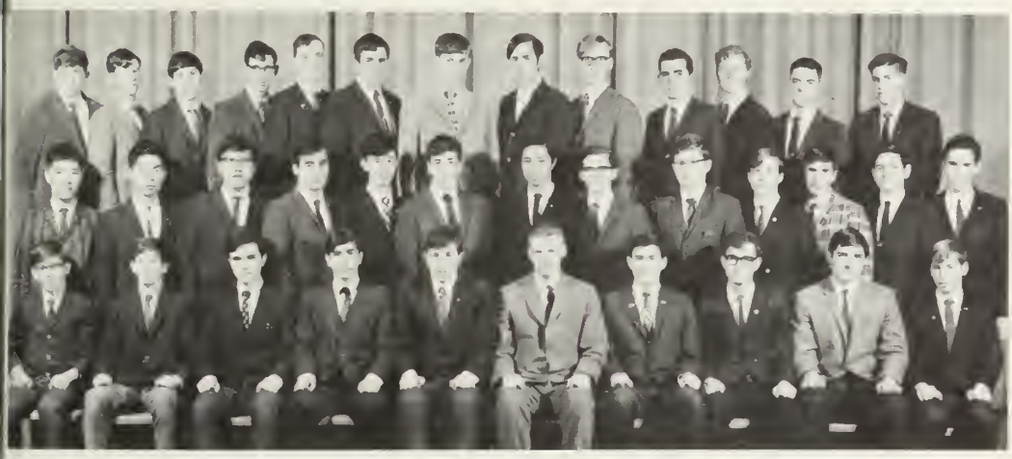

First Row: Seliber, Webber, Fernandez, Hachikian (Treas.), Stutman (Vice-Pres.), Mr. Wellings, Carlton (Pres.), Zielonka (Sec.), Ferzoco, Kasoff. Second Row: Ng, Wong, Lee, Federico, Chin, D'Eon, Yee, Varga, Kramer, Ozog, Bauman, Halpern, Ellis. Third Row: Sprince, St. Martin, Kupersmith, Schlossberg, Collings, Hurrie, Bechis, Keller, Resker, Murray, Lonergan, Philips, Farrenkopf.

Dynamic Duo.

National Honor Society

Brain trust.

Under the guidance of Mr. Jackmauh, this year's B.L.S. Chapter of the N.H.S. has once again shown the qualities of Scholarship, Character, Leadership and service which are essential to any organization of its caliber. The membership undertook such worthwhile projects as the tutoring of underclassmen and the soliciting of contributions for the Music Festival Ad Book.

Continuing in the tradition of "The Aristocracy of the Intellect", the society has augmented its ranks with outstand juniors, bringing the total membership well over a hundred.

The officers and members of the National Honor Society wish to extend their gratitude to Mr. Jackmuth for his guidance and assistance throughout the year.

OFFICERS

President ..... **Dennis Carlton**
Vice-Pres. ..... **Davis Kertzman**
Secretary ..... **Keith Sherman**
Treasurer ..... **Peter Bynoe**

First Row: Connors, Grasso, Hurley, Ferzoco, Mr. Jackmauh, Farrenkopf, Shafferman, Vinci, Yee, K., Wong. **Second Row:** Bastable, Silverstein, Kuritsky, Schwartz, Yee, H., Eng, Halpern, Kupersmith, Chin, A., Vellotti, Selby, Philips. **Third Row:** Hogan, Burke, Gannon, Keenan, Dempsey, Lankhorst, Schlossberg, Stone, M., Murphy, Lee, C., Mahony, Lonergan, Collings. **Fourth Row:** Costello, Gurman, Bechis, Muldoon, Glavin, Aymie, Spinello, Zunder, Zielonka, McLaughlin.

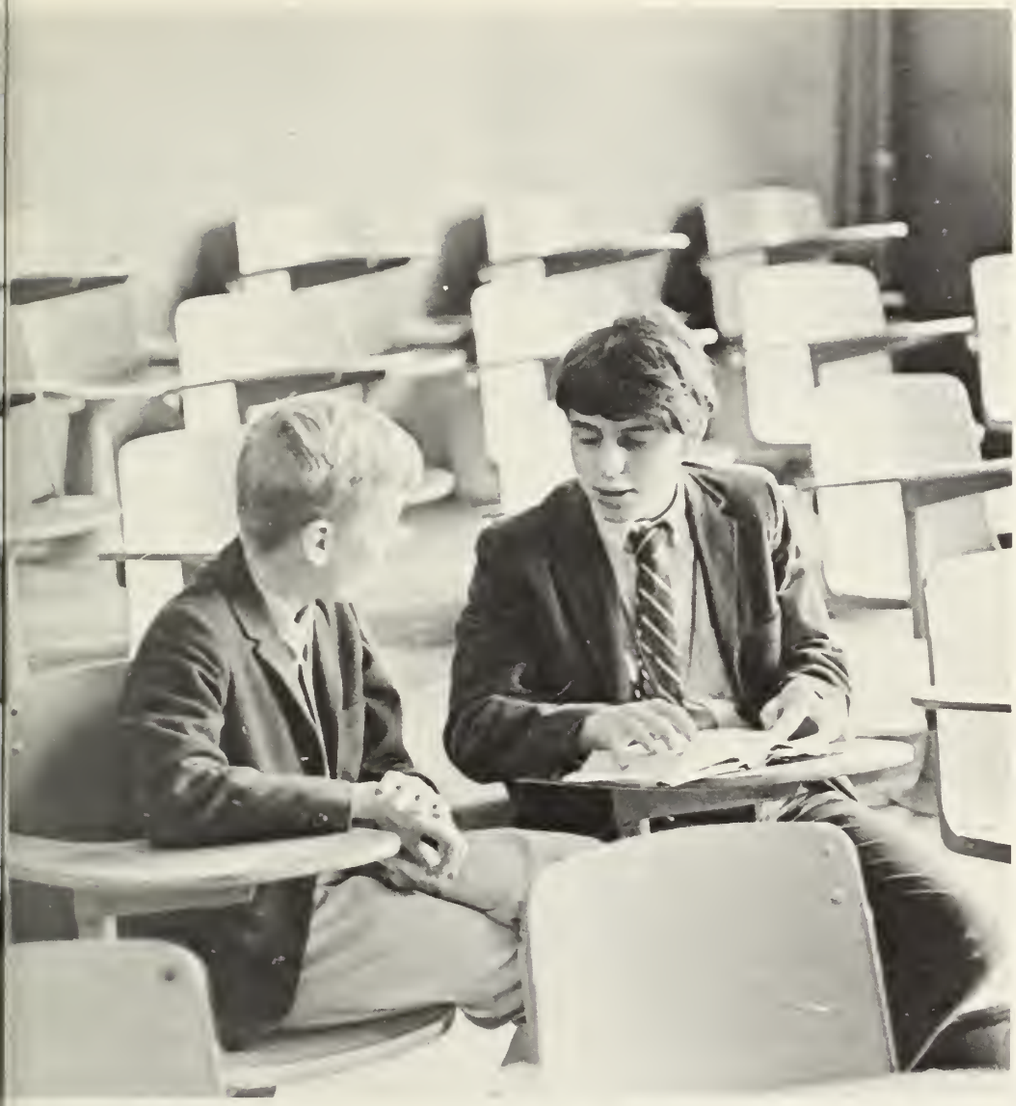

Pirkot tutors

President Dennis at the podium

National Honor Society

First Row: Pirkot, Chin, D., Fournier, Kertzman (Vice-Pres.), Carlton (Pres.), Mr. Jackmauh, Sherman (Sec.), Bynoe (Treas.), Ventresca, Sanborn. **Second Row:** Nelson, Breyan, Ng, Lee, Bluhm, Meagher, Barron, Umbro, Feudo, Sullivan, Tochka, Costa. **Third Row:** Varitimos, Leonard, Miller, Keimach, Bezreh, Stavropoulos, Elyanow, Morrissey, Stone, W., Federico, Bucelwicz, Cohen. **Fourth Row:** Kasoff, Heller, Freedman, Stutman, Ashforth, Favorito, Boroff, Fitzsimmons, D'Eon, Lee, R., Cella, Zalitis.

Music Appreciation Club

First Row: Gulko, Porter (Vice-Pres.), Hyams (Pres.), Mr. Ward, Weinstein (Treas.), O'Hara. **Second Row:** Lovett, Finstein, Loflinn, Fellman, Tim.

Music Appreciation Club

The Music Appreciation Club has again succeeded in instilling in its members a greater awareness and enjoyment of music. During each meeting, the club listened to records whose content ranged from jazz to organ fugues and dirges. After the playing of each record, the members discussed the many aspects of the music.

In addition to these sessions, the club visited The Symphony several Friday afternoons during the school year and held meetings at the home of the club's resident musician—Morton Hyams.

The members of the Music Appreciation Club wish to thank Mr. Ward for his informative sponsorship during the past year.

OFFICERS

President ..... **Morton Hyams**
Vice-President ..... **John Porter**
Treasurer ..... **Thomas O'Hara**

This is where it's happening, Baby.

Rehearsal

Orchestra

Under the able direction of Mr. Guarino, the Orchestra completed another successful year. The Orchestra performed at the N.H.S. Inductions, the Christmas Assembly, the Spring Music Festival, and other school functions throughout the year. The selection of many members of the Orchestra to represent the school in the Greater Boston Youth Symphony, the Southeastern Music Festival held in Falmouth, and the All-State Music Festival held in West Springfield, showed their amount of talent. The members of the Orchestra would like to thank Mr. Guarino for making this year both a profitable and enjoyable one.

OFFICERS

President ..... **Vincent DiCara**
Vice-President ..... **Robert Ashforth**
Secretary ..... **Joseph Mianti**
Treasurer ..... **Morton Hyams**

Orchestra

First Row: Lajmer, Goodman, Robinson, Ashforth (Vice-Pres.), Mr. Guarino, DiCara (Pres.), Miante (Sec.), Cronin, Ragin, Zarba. **Second Row:** Walsh, Reason, Lovett, Frawley, O'Brien, Kelley, Fraser, Spillane, Survillo, Blacher, Pienton, Jones. **Third Row:** Wright, Maibor, Weiss, Aylward, Shawon, Grover, Keith, Goff, O'Connell, Burke, Witten. **Fourth Row:** Lundberg Kavanah, Littleboy, Zunder, Allen, Bechis, Gaputis, Hamaty.

Mr. Guarino

Photography Club

This past year proved to be most active for the members of the Photography Club. Bearing in mind the basic guidelines of originality and imagination in photographic techniques, the club effected a program designed to stimulate the interest of the entire membership.

In addition to providing guest speakers for the meetings, the club sponsored a photography contest of its own and purchased new equipment for a dark room.

Sincere thanks are extended to the club advisor, Mr. Canney, for his guidance this past year.

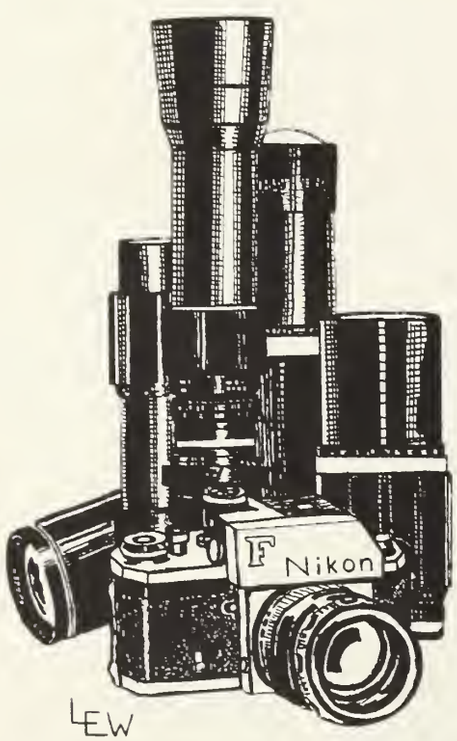

OFFICERS

President ..... Christopher Moore
Vice-President ..... Kenneth Gloss
Corresponding Secretary .... Clifford Scott
Recording Secretary ..... Mark Cohen
Treasurer ..... John Varitimos

First Row: Sher, Kent, Cohen (Rec. Sec.), Gloss (Vice-Pres.), Moore (Pres.), Mr. Canney, Scott (Sec.), Varitimos (Treas.), Zides, Steinberg. **Second Row**: Damiano, Deplacido, Smith, Shulman, Wong, Foley, Bynoe, Paderson, Bracken, Cesso, Getman, Elyabow. **Third Row**: Jones, Altieri, Silva, Sittig, Rowan, Finstein, Ferzoco, Carlton, D'Eon, Barron, Drobnis, Quan. **Fourth Row**: Baer, Zupcofska, Chin, E., Chin, T., Hoo, Kalnins, Gurman, Mandosa, Katz, Golden, Caprini, Tannas, Stenson, Fantasia, Bertolo.

First Row: Leung, O'Sullivan, Arbia, Stutman, Jackielaszek, Travaglino, Goldin, Dawson, Kuchinsky, MacKenzie. **Second Row**: Morrissey, Woods, DeNapoli, Nickererson, Cardalisco, Keenan, Parna, Yu, Wenhold, Goon, Mickunas, Egan. **Third Row**: Franco, Price, Cronin, Wolf, Chepeleff, Sullivan, Bloom, St. John, Williams, Christopher, Cohen, Vance, Presotto, Testa, Twomey.

First Row: Eisan, MacGillivray, Graffam, Foti, Farrell, Plotkin, Wallace, Marsden, Fitzgerald, Caffery. **Second Row**: Chin, Lawlor, D'Agostino, Dayton, Query, Cohen, Malvey, Marx, Murphy, Kupchaunis, O'Hara, Crowley, Kelly, K., Jones. **Third Row**: Kovner, Caliri, Lund, Cuddy, Burnham, Quan, Stelbergs, Dottin, Lucas, Maguire, McGrory, Kelly, Willis, Kunien. **Fourth Row**: Ellis, Moynihan, Maddox, Brenway, Fiore, Demeo, Paget, McFarland, Nestor, Reilly, Butler.

Prize winning photo by Kuritsky.

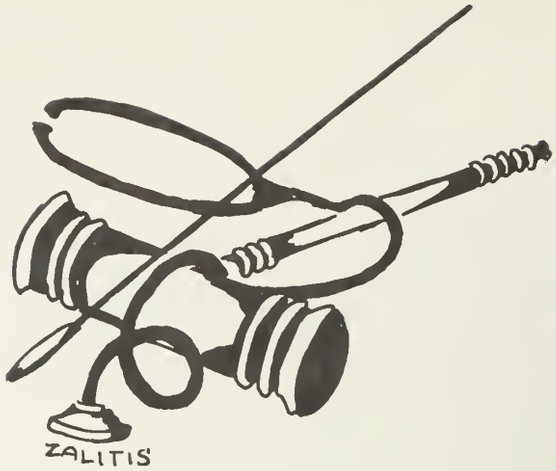

Professional Club

Mr. Mower of the First National Bank.

This year, as in previous years, the Professional Club, striving to educate its members about the various facets of the business world, has invited speakers to lecture on their various professions. Among this year's guest were Mr. P. "2-seconds-gives-you-24-hours-protection" Pach of Gillette Corp. and Mr. Mower, Vice-President of the First National Bank of Boston, who gave a most informative lecture on the methods of banking.

The club would like to thank Mr. Ellsworth for his valuable help throughout the year.

OFFICERS

President ..... Robert Silverstein
Vice-President ..... Steven Hachikian
Secretary ..... David Kertzman
Treasurer ..... Kevin Stewart
Srgt.-at-arms ..... Fred Shafferman

Professional Club

First Row: English, Weinstein, Davis, (Vice-Pres.), Hachikian, Kertzman (Sec.), Mr. Ellsworth, Silverstein (Pres.), Shafferman, F. (Sgt.-at-Arms), Stewart, Webber. **Second Row:** Breen, Lohan, Maloley, Squillante, Cirvinale, Conn, Crowley, David, Censullo, Sullivan, Grendal, Lew. **Third Row:** Costa, Donovan, Cesso, Sherman, E., Davenport, Breyan, Rimer, Marsh, Kagan, Crane, Berkowitz, Parisi. **Fourth Row:** Freehily, Paolini, Irgens, Ianella, Hennessey, Field, Goldberg, Bertulli, Caldon, Cheinstein, Coughlin, Sherman, K.

Mr. Pach of Gillette Corp. addresses the club.

First Row: Shafferman, D., Carlton, Shwom, Yaroschuk, Stavros, Sherman, K., Trunfio, Nicholas, Murray, Twomey. **Second Row**: Athanas, Ziaugra, Maibor, Keimach, Barron, Drobins, SanFillipo, White C., Mastaby, Smith, Gannon, Kalell. **Third Row**: Feinberg, White, S., Boroff, Waldman, George, Katz, Kordis, Wollaston, Tehan, McCabe, Byrne, Finnel. **Fourth Row**: Strigler, Rizzo, Butkus, Columbare, Day, Mitchell, King, Joneck, O'Donnel, Milliken, Cohen, Gee, Capaldo.

Kuritsky on WGBH.

First Row: Cella, Grasso, Cheinstein, Gee, Clarke (State Pres.), Smith (Model U.N. Comm. Chairman), Ridge (Ass't. Treas.), Linda, Ellis, Capaldo. **Second Row:** Strigler, Blacher, Dailey, Scott, Bonica, Waldman, French, Morgan, Byrne, Burvikovs, Greisdoff, McSweeney. **Third Row:** Sherman, Gorin, Athanas, Foley, K., Foley, E., Abraham, Anastas, Goldberg, Murray, Shafferman, F., Wollaston, Hamrock. **Fourth Row:** Greene, Hurley, Katz, Young, Curran, Sweeney, Winsor, Trager, O'Neil, Shafferman, D., Columbare.

Social Science Club

Social Science

First Row: Lukosi, Breen, Wilthew, Murphy, P., (Treas.), Mr. Leary, Collings (Vice-Pres.), Brady (Sec.), Campbell, Keenan, Chansky. **Second Row:** Brown, Morrissey, Clark, Cirvinale, Novack, Murphy, K., Fernandez, DiCara, Saltamacchia, Chin, R., Kagan, Chin. **Third Row:** Davis, Tang, Cuddy, Crane, Bickman, David, Sullivan, Visnick, Stevens, O'Brien, Frantzen, Feinberg. **Fourth Row:** O'Keefe, Fusco, Baptista, Flynn, Teelagy, Mealey, McCarthy, Dempsey, Kadzis, Kennedy, Hogan, P., Hogan, J.

This year the complexion of the Social Science Club changed to include two affiliated organizations: The Model United Nations Committee and the B.L.S. Chapter of the Junior World Affairs Council. The club itself offered a series of programs on the problems facing the city today. At the same time, the Model U.N. Committee captured four first-place delegation and four best delegate awards making Latin the leader in Model U.N. Circles. In addition, the Junior Council Chapter worked diligently preparing presentations on the diverse subjects which effect world affairs today.

Our warmest thanks to Mr. Leary for his capable guidance thoughout the year.

OFFICERS

President ..... Alan Kuritsky
Vice-President ..... Robert Collings
Secretary ..... Thomas Brady
Treasurer ..... Paul Murphy
Model U.N. Chmn. ..... Stephen Smith

Messrs. Spaulding and Hyman.

First Row: Mr. Casey, Savicke (Mgr.), Boyd, Svendsen (Sec.), Rossi (Treas.), McCourt (Sgt.-at-Arms).

Stage Crew

In addition to serving the Latin School, the stage crew also assisted the Girl's Latin School Fashion Show, various graduations, ballets, and forums. Much work was also done in assisting the production of "Brother Orchid."

Under the direction of Mr. Casey, the Stage Crew endeavored throughout the year, and would like to thank him.

OFFICERS

Manager ..... **Steven Savicke**
Co-asst. Manager & Treas. ..... **John Rossi**
Co-asst. Manager & Sec. ..... **Earl Svendsen**
Sgt.-at-Arms ..... **Michael McCourt**

Monkey see, monkey do.

Stamp Club

You appreciate the likeness, maybe?

Never in the thirty year history of the Boston Latin School Stamp Club has such enthusiasm been shown for philately. This enthusiasm made the club a wonderful undertaking for all who joined. The highlight of the year was a visit by Mr. Leo Dunphy, Public Information Officer of the Post Office Department, who enlightened the members on many fascinating aspects of philately.

The officers and members of the Stamp Club would like to thank Mr. Pheeny for devoting his time and effort.

OFFICERS

President ..... Arthur Dublin
Vice-President ..... Michael Fantasia
Secretary ..... John Sullivan
Treasurer ..... Daniel McLaughlin
Librarian ..... Alan Greene

First Row: Stone, Fantasia (Vice-Pres), Dublin (Pres.), Sullivan (Sec.), Greene (Libr.), Goldberg. Second Row: Wong, Censullo, Wolfreys, Suchecki, Raiff, Yoffe. Third Row: Carlsen, Wenhold, Gaffney, Micherone, Irgens, Goff, Smeglin.

Student Council

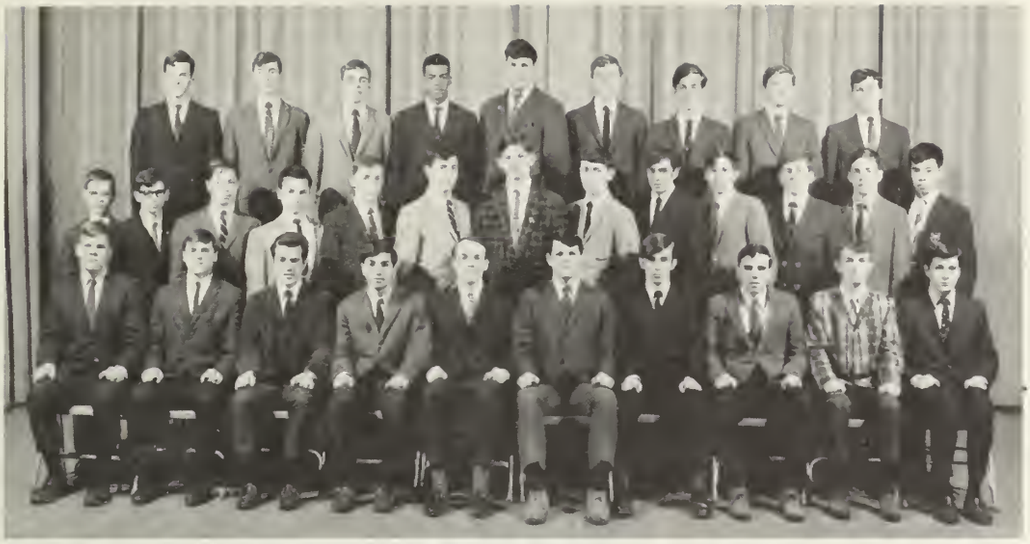

Student Council

First Row: Kenney, Mingolelli, Scarlatos, Mastaby (Treas.), Mr. Woodward, Gill (Pres.), Pleau (Vice-Pres.), Stone (Sec.), Morrison, Ridge. Second Row: Foran, Kent, Constantino, Iannaccone, McHugh, Kane, Steele, Campbell, McKenna, St. Martin, Wolf, Goldberg, Chin. Third Row: Keenan, Wyshak, Pearson, Cox, Reed, Allen, Jarvis, St. John, Kavanah.

Preparing to take their places as citizens in a democratic society members of the Boston Latin School Student Council studied the fundamentals and procedures of a representative form of government through discussion and debate of matters concerning them. The first matter of business confronting the "lawmakers" was the drafting and adoption of a constitution for the Council. Throughout the year, the Council discussed many resolutions dealing with diverse aspects of life at B.L.S.

The officers and members of the B.L.S. Student Council wish to thank Mr. Woodward for his interest and advice.

Dave Pleau presides

Point of order!

General session

OFFICERS

President ..... Steven Gill
Vice-President ..... David Pleau
Secretary ..... William Stone
Treasurer ..... George Mastaby

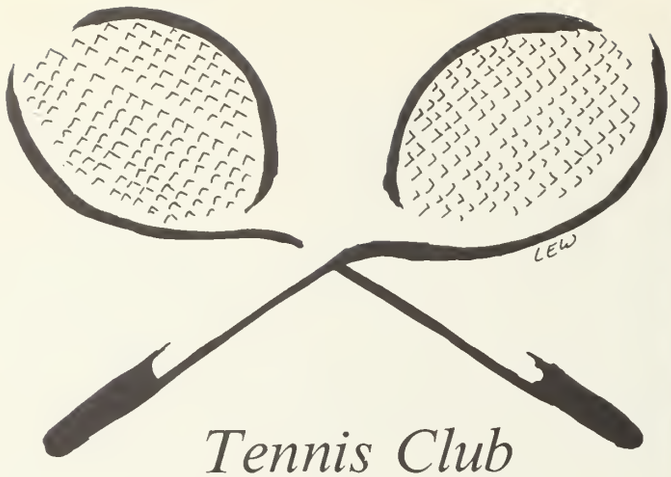

Tennis Club

This year marked the establishment of the Boston Latin School Tennis Club and Team. There was such a great response to the first bulletin about the club, that President Mort Hyams decided to divide the enthusiasts into squads A and B, according to class in order to allow the younger players more time to gain experience before they entered into competition. The members of the very first B.L.S. Tennis Team came mainly from classes I and II. It is hoped that as time goes on and the team gains experience it will be able to put B.L.S. on top in still another area.

The officers and members of both the team and the club want to thank Mr. Greenspan for his advise and assistance.

OFFICERS

President ..... Morton Hyams
Vice-President ..... Norman Gorin
Treasurer ..... Gerald Muldoon

Tennis

First Row: Desmond, Sher, Lajmer, Gorin (Vice-Pres.), Mr. Greenspan, Muldoon (Treas.), Hyams (Pres.), Thomas, Malone, Don. Second Row: Breen, Dawson, Moy, Shulman, Ellis, Smith, Cigna, Amuzzini, Bennett, Greechie, Wong, Paderson, Jansons, Harrison. **Third Row**: Goff, R., Nager, Picarello, Pappas, Aiello, McGlynn, Blacher, Strigler, Audley, Chin, Eng, Goff, T. Lazar, Turner. **Fourth Row**: Dailey, Fpng, McLaughlin, Sullivan, Wong, Debenedict, Johnson, Sarhanis, Clark, Stenson, Mannering, Miller, Christopher, MacDonald.

Morton's anti-missile system

Weightlifting

First Row: Gillooly, Maloley, Clifford, Ribeiro (Sec.), Heos (Vice-Pres.), Mr. Guilfoy, Rizzo (Pres.), Mazares (Treas.), MacKenzie, Lee., W. **Second Row:** Pappas, Judge, Leonard, Lento, Tannas, McCarthy, Abraham, Doherty, Lee, C., Magle, Greeley. **Third Row:** Pitoniak, Morrison, Tang, Bulman, Sinkevich, Foley, Groden, Samsen, O'Connor, Quan, Pryor.

Weightlifting Club

The weightlifting club provided vigorous and stimulating workouts from October through May. Meetings were held every Monday, Wednesday, and Friday. The club showed signs of definite progress. With the devotion and the exuberant interest of new members, the club developed some real muscle tone. The club awarded athletic letters to outstanding members. To merit a letter, one had to lift three times 9/10 his weight in three specific exercises: the Military Press, the Olympic Clean and Jerk, and either a squat or split style snatch.

The club wishses to express its gratitude to Mr. Guilfoy, its sponsor, for his assistance.

Now, how do you get them down?

OFFICERS

President ..... Frank Rizzo
Vice-President ..... George Heos
Secretary ..... David Ribero
Treasurer ..... Nick Mazares
Sponsor ..... Mr. Guilfoy

He didn't get his letter.

Forte leads rain dance

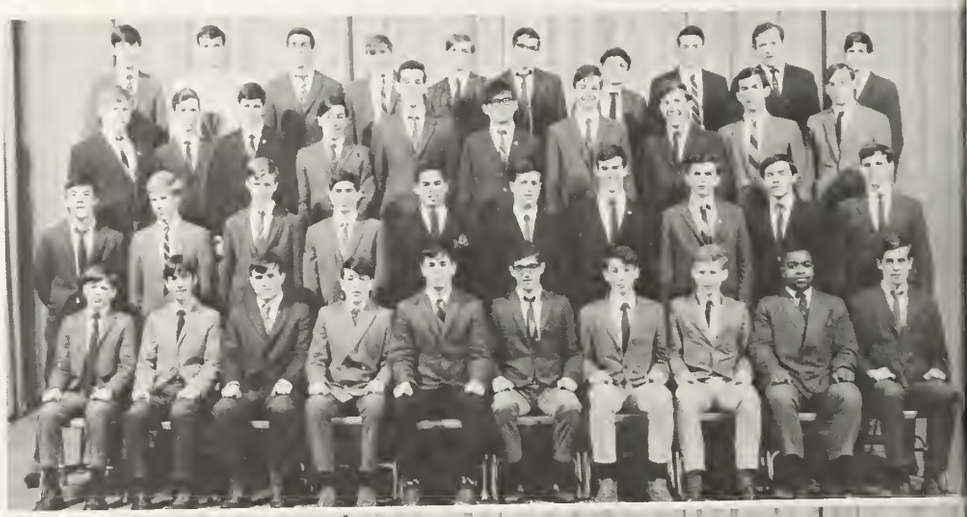

First Row: Lohan, Louis, Jeffries, Harrington, Kane, Favorito, Flynn, Thibeault, Bynoe, Jarvis. Second Row: Thompson, Dolan, McCabe, Leonard, Pope, Miante, Burton, Aranda, Umbro, Kavanah. Third Row: Abraham, Morrison, McDonnell, Abdelahad, McCarthy, Tang, Gaffney, Kontos, Heos. Fourth Row: Mitchell, Bertolo, Spina, Harmon, Oleski, Takach, Stavris, Williams, Sharpe, Stewart, Mandosa.

First Row: Jakielaszek, Mazoley, Fellman, Murphy, Rizzo, Yee, Carlton, Franco, McLaughlin, Fernandez. Second Row: Scarano, Hackett, Fronk, McCarthy, Mastaby, Athanas, O'Donovan, Davenport, Sullivan, J., Morrissey. Third Row: Livingston, Weinstein, DeMinico, Field, Iannella, Foley, Twomey, Bezreh, White, Hoo. Fourth Row: Moneta, Doherty, T., Keimach, Nannery, O'Neil, Day, Keenan, Verrochi, Cox, Kalell.

Victory Club

A little festeris never hurt any production. With that in mind, the 1967-1968 Victory Club attempted to encourage even greater interest in athletics in an already "high gear" school. Buses were hired for distant football games, rallies were held, Indian Rain Dances were performed, etc., etc., etc.

Future Victory Clubs, however, will benefit most from this year's work. Over $500 was raised from dues and "Purple Power" buttons. With some of this, the club bought new megaphones for next year's cheerleaders and also bought a much-needed whirlpool bath for the football team.

The members of this year's club deeply appreciate the cooperation and devotion displayed during the past year by Dr. O'Leary and Dr. Desmond, and hope that the club will reach even zanier heights in the future.

OFFICERS

President ..... Connie Doherty
Vice-President ..... Steve Connolly
Secretary ..... Nick Mazares
Treasurer ..... Tom Faletra

Executive Board and Others

First Row: Ardagna, Squillante, Mazares (Sec.), Mr. Desmond, Doherty, (Pres.), Faletra (Treas.), Kearney, Pleau. Second Row: Fine, Varitomos, Flynn, Weber, Kenney, Clabaugh, McSweeney, Hamaty. Third Row: Guilford, Kalnins, Smith, Gannon, Forte, Maher, Gill, Fitzsimmons.

The day before the big game

A happy note.

Band And

Parade Rest.

Cadence

BAND

Once again the Boston Latin School Band served as a showcase for the varied musical talents of the Latin School student body. The band offers an opportunity for boys of all classes to fully discover their talents, while representing the school with honor.

The Band performed with sparkling precision, despite the driving rain, on Thanksgiving day, however, there was more to band work than precision marching, as Mr. Young and the boys proved during various statewide competitions, school assemblies, and the highly acclaimed Music Festival.

All the members of the band wish to thank Mr. Young for his valuable instruction and his tireless devotion.

First Row: Kaplan, Field, Hoo, Crowley, Sherman, Franco (Q.M.-Sgt.), McGovern (1st Lieut.), O'Sullivan (Co-Capt.). **Second Row:** Garcia, Wong, Foley, Nixon, Siegfriedt, Quan, Hurlebaus, Vaughn, Coughlin. **Third Row:** Loflin (Co-Capt.), Concannon, Hurrie, Witten, Sarhanis, Baer, Thomas, Pappas. **Fourth Row:** Jones, Murphy, Swidzinski, Kalnins, Zalitis.

Band

First Row: Finn, Harney, Silverstein, Pirkot (1st Lieut), Loflin (Capt.), Ardagna (Major), Miante (1st Capt.), Glavin (Lieut.), Albert, MacKenzie. Second Row: Mr. Young, Gluzband, Kintz, D'Avella, Woods, Ferrera, Finstein (1st Lieut.), Foley, Allen, Fraser Zarba. Third Row: Giordano, Ridge, Lynch, Kelley, Kavanah, Ellis, Gaputis (Sgt.), Weiss, Harrington, Goodman (Mgr.). Fourth Row: Reason (Mgr.), Cronin (Mgr.), Grover, Shwom, Cortese, Krick, Witten (Sgt.), Burke (Mgr.), Ragin (Mgr.).

Drill Team

DRILL TEAM

Military Drill, whether as a part of the school curriculum or as an extra curricular activity, has always been an important part of the school. This year Col. Chiarini and his staff attempted to indoctrinate the cadets in the niceties of military etiquette.

The long hours of practice in the Gym and in the school yard paid off on Turkey day when an impeccable performance by the Drill Team capped a victorious, if some what sodden, day. The Drill Team also ushered at functions such as the J.P. Kennedy Debate tournament.

The officers and cadets offer their heartfelt thanks to Col. Chiarini for his kindness and patience.

Music at the Latin-English Game.

Drill Team

First Row: Col. Chiarini, Forte (Capt.), Favorito, Philpott, Robertson, Gee, Walker, Cigna. Second Row: Cahill, Cunningham, Kelly, Latyszonek, Dangelo, Baron, Thomas, Lee, J. Third Row: Dacey, Balutis, Lee, Giordano, Clark, Lenbergs, Kaufman, Leclair. Fourth Row: Cella, Costa, Luscinsky (Tech. Sgt.), Cleary (Sr. Sgt.).

Victory Dance

Teeny Bopper.

McSweeney makes Merry.

VICTORY DANCE

For the Class of 1968 the Victory Dance of their graduating year was indeed a time of triumph. This year's dance was a sparkling affair, for the sensational victory over "the boys in blue" gave good cause to celebrate. The coaches appeared with their lovely wives to share in the festivities that capped a successful day. After a full night of dancing, many couples adjourned to the famous haunts of the city.

Victory Dance

First Row: Chin, Depauw, Stewart, Morgante, Pope, Fitzsimmons, Kearney, Gallagher, Finn, Gill. **Second Row:** Favorito, Kuritsky, Shipps, Maher, Spina, Costello, Sharpe, Henderson, McAuliffe, Kalell, Walsh, Kane. **Third Row:** Athanas, Rowan, Sinkevich, Murphy, O'Donovan, Foley, Williams, King, Jones, O'Neill, McEttrick.

First Row: DiCara, Ventresca, Fournier, Bynpe, Pope (Co-Chairman), Fitzsimmons (Co-Chairman), Kearney, Porter, Faletra, Kontos. **Second Row:** Kritzman, Silverstein, McCourt, Donovan, Garrity, Doherty, Pleau, Mingolelli, Mazares, Cavicchi. **Third Row:** Nasif, Stone, M., Holleran, Gettleman, Vinci, Stone, W., Connolly, Kenney, Burton.

Midwinter Dance

First Row: Depauw, Rowan, Ardagna, Ventresca, McAuliffe (Co-Chairman), Kuritsky (Co-Chairman), Fournier, Mastaby, Silverstein, Kontos. **Second Row:** Stewart, Morgante, Mucci, McCourt, Umbro, Mazares, Gill, Tutlys, Groden, Haggerty, Clabaugh, Butkus. **Third Row:** Wright, O'Connor, O'Neill, Pearson, Finn, Connolly, Burton, Leonard, Kearney, Fitzsimmons, Gallagher, Walsh. **Fourth Row:** Athanas, Fritz, King, Glavin, Cox, Jarvis, Vinci, Morrissey.

MIDWINTER DANCE

To the surprise of many, the Midwinter Dance somehow managed to be a success. Due to a change in the management of the Ramada Inn, the site of the dance was moved at the last moment to the K of C Hall in East Boston. "The Techniques", scheduled to play, were involved in an automobile accident and were replaced by "The Four Musketeers". However the evening, in spite of these circumstances, provided entertainment for all and successfully completed the semi-formal calendar of the school year.

Sitting one out.

Socketh it unto me.

Class Council

Class Council

First Row: Squillante, Klein, Morgante, Kuritsky, Fournier, Kearney, Ventresca, Fitzsimmons, Vinci, Grooms. **Second Row:** Varitimos, Kritzman, Carlton, Gillooly, Aranda, Kenney, Quireyns, Weber, Umbro, Murphy. **Third Row:** Oleski, Miante, Cleary, Gill, Spina, Tutlys, Lankhorst, Abdelahad, Maher, Cavicchi. **Fourth Row:** Cohen, Jarvis, Jones, Gaffney, McCarthy, Williams, McEttrick, Duggan, Costello.

"Don't ask me."

During 1967-68 the Class Council continued in its tradition of promoting school spirit and planning social events. The Council's forty members served as advisers and assistants to the class officers. A successful drive to increase the number of spectators at athletic events was undertaken as a joint effort by the Victory Club and the Council.

The Class of 1968 hopes that, in future years, the Council will be able to expand its efforts on behalf of a successful B.L.S. athletic program.

"Somebody must know what to do."

Class Day Program And Farewell Prom Committee

First Row: Mingolelli, Pope, Bynoe, Morgante, Kuritsky, Doherty (Chairman), Fournier, Ventresca, Chin, DiCara. **Second Row:** Porter, Pleau, Brown, Faletra, Savicke, Stone, Silverstein, Stewart, McAuliffe, Connolly, Costello, Sherman. **Third Row:** Mucci, McSweeney, Walsh, Holleran, Gettleman, Kontos, Burton, Henderson, Sharpe, Gill, Rowan. **Fourth Row:** Morrissey, Cohen, Maher, Grasso, Vinci, Glavin, Jarvis, Gannon, Forte, Aranda, Kearney, Fitzsimmons.

Class Day Program And . . .

Class Day 1968, held Friday, May 3, was truly an unforgettable one. The program, which included the traditional poem, oration, and president's message, was highlighted by the Class Day play and a few surprises.

Probably the most memorable event, however, for the Graduating Class was the Farewell Prom, held at the Blue Hill Country Club. Indeed a splendid time was had by all. All that now remained for the Class of 1968 was graduation itself.

The senior class wishes to express its gratitude to Mr. Colbert for his invaluable assistance in making Class Day and the Prom so successful.

I thought he was gonna do it.

Big plans for May 3.

Farewell Prom Committee

TIN
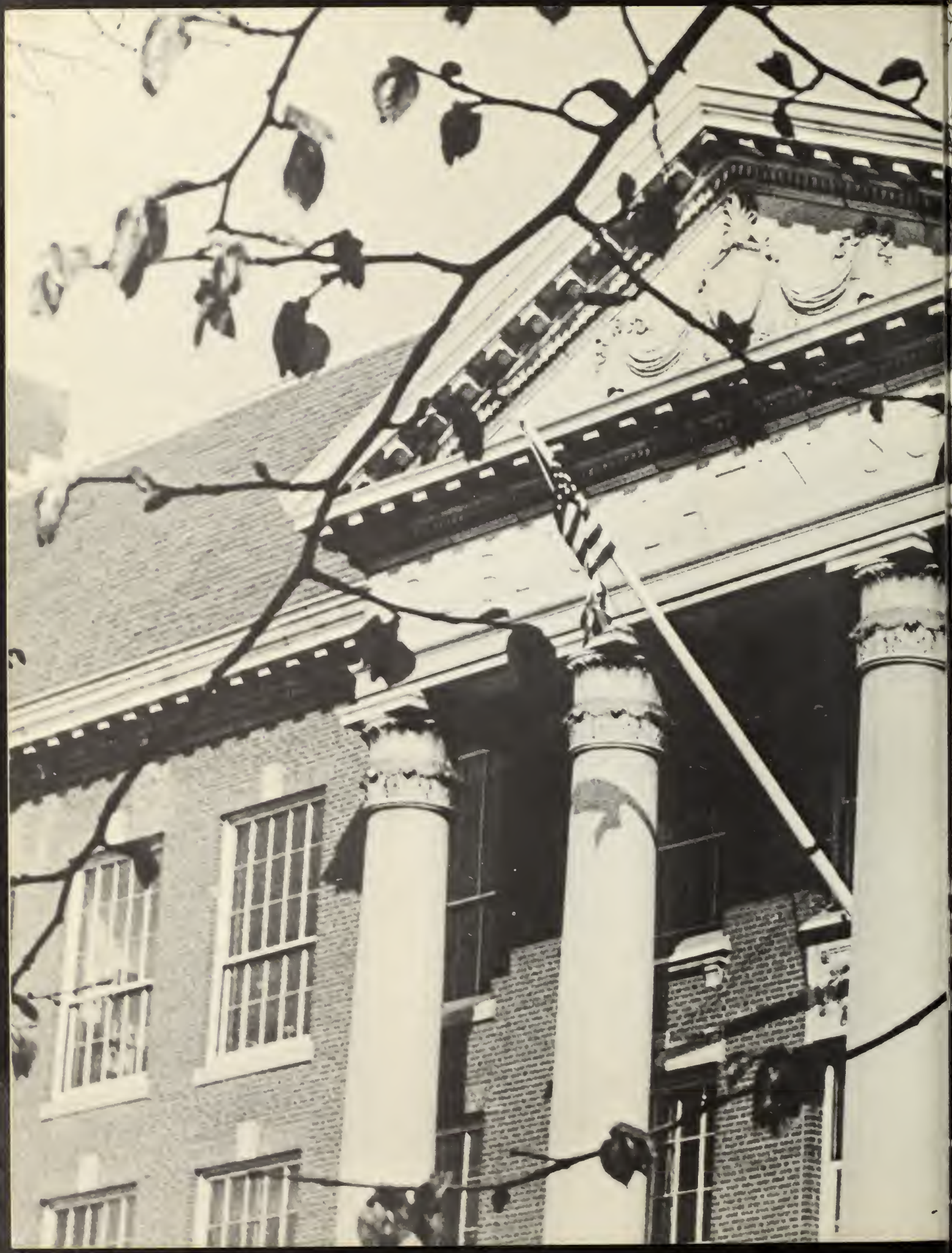
VINCI FOR
KASH IN
KURITSKY